The Ether Day

Digitized by the Internet Archive
in 2014

https://archive.org/details/clipper1941sale

THE CLIPPER 1941

STATE TEACHERS COLLEGE

AT

SALEM MASSACHUSETTS

Foreword

With slackened sail we steer our course
To that last port of call
Where crew and skipper say "Farewell"
In the cherished chapel hall
When mates no more shall scan the blue
In learning's endless quest,
When the log's last entry shall be made
And the anchor dropped to rest.

But it's up the rigging once again
To take one backward look
At the perilous storms and the tranquil calms
Recorded in this book
Let us view once more the journey o'er
The seas of comradeship;
May we here renew the spirit true
Of that triumphant trip.

Contents

Dedication 7
President's Message 9
Faculty 11
Seniors 27
Classes 85
Features 111
Organizations 127
Athletics 149
Directories 161

Dedication

to

MAUDE LYMAN HARRIS

whose poetic understanding has
opened wide for us those
"magic casements, opening
on the foam
Of perilous seas, in faery
lands forlorn."

The President's Message

Some memories cling with remarkable tenacity. I can recall vividly a meeting held in a Boston hotel so many years ago that I hesitate to number them. I attended at the request of a friend who had promised an interesting evening, but would give no indication of what was to transpire. There were about thirty present—all college students. The chairman was a gangling individual who has since garnered fame and fortune in the purlieus of Hollywood. After having thanked us perfunctorily for coming, he proceeded to unfold a most amazing scheme, with the details of which he was patently obsessed.

He said we represented an "aristocracy of brains" and were therefore natural leaders of men. He said if we were at all conscious of this distinction, we should assert and proclaim our hegemony. Specifically, he proposed that we organize ourselves as the nucleus of a group which would inevitably grow in size and influence to a point where it would direct and control the policies of our respective communities. Ultimately, I assume, we were to govern the Commonwealth and fashion its destiny according to our impeccable design. He was perfectly and intensely serious. At times his words were almost maudlin; at others they were, unwittingly, pure burlesque. The strangest thing is that the majority of those present expressed whole-hearted approval of his fantastic plan.

I tell the story here because it illustrates a conviction born of experience—that there is too much egotism in collegiate ranks, and that something ought to be done about it. The classic example is that of the hundreds of young men and women all over the country who try, each June, to remake the world through the medium of commencement speeches. I am not critical of the content of these speeches (except that it is visionary and idealistic), but I do object to the autocratic manner in which it is presented, and I resent the inference conveyed by Mary Smith, A.B., and John Jones, A.M. (aetat. 21 and 22 respectively) that they are self-appointed repositories of the world's knowledge, and self-possessed intellectual dictators for all mankind.

Why this superiority complex? Is it because of the stage of mental development through which these young people are passing? Is it because of some quirk in instruction or administration? Or is it a combination of both? Let us leave the questions to the psychologist with the suggestion that adequate answers will aid materially the cause of educational progress.

The psychologist will not profit greatly by coming to Salem for case histories. There is little or no intellectual conceit in our classrooms or on our campus. Our students, by and large, are young people of sound judgment, eager to learn but not carried away by their absorption of learning. That is one reason why we like them so much. My only excuse for even mentioning the matter is to indicate the pitfall—and point the contrast.

Edward A. Sullivan

FACULTY

College Faculty

Gertrude Brown Goldsmith
A. B., A. M.
Biological Science

Charles Elmer Doner
Handwriting

Walter George Whitman
A. B., A. M.
Physical Science

Verna Belle Flanders
B. S., S. M.
Geography

College Faculty

A. Hugh Sproul
S. B., S. M.
Business Education

Marie Badger
B. S. Ed.
Typewriting, Speech

Florence Barnes Cruttenden
B. S., M. A.
History, Economics, Sociology

Maude Lyman Harris
A. B., A. M.
Literature, Speech

College Faculty

Alice Hayward Edwards
A. B., M. Ed.
Office Training, Shorthand

Amy Estell Ware
A. B., M. A.
Geography

Caroline Edith Porter
B. S., M. A.
Literature, Reading, Speech

Mildred Browning Stone
B. S. Ed., A. M.
Mathematics

College Faculty

Mira Wallace
B. S. Ed., Ed. M.
Physical Education

Lucy Staten Bell
B. S.
Librarian

Leon Howard Rockwell
B. S., A. M.
Education, History

C. Francis Woods
Music

College Faculty

Lillian M. Hoff
B. S., M. A.
Special Education

Elizabeth Roberts
A. B., Ed. M.
English, Business Education

L. Gertrude Bunton
B. S., M. A.
Education

Florence G. Perry
B. S.
Art

College Faculty

Gertrude Burnham
A. B., A. M.
English Composition, Literature

Edna Mary McGlynn
A. B., A. M., Ph. D.
History, Government

Lawrence T. Lowrey
Ph. B.
Physical Education, Logic

Margaret C. King
Physical Education

College Faculty

Richard H. Rockett
A. B., LL. B., M. Ed.
Latin, French, Commercial Law

Roger A. Hardy
B. S., M. B. A.
Accounting, Business Organization, Banking

Ann Keenan Clark
Registrar

Mary M. O'Keeffe
Secretary

Horace Mann Training School

George Fallows Moody
B. S. in Ed., A. M.
Director

Training School Faculty

Doris A. Cambridge
Supervisor, Grade Four

Mary Elizabeth James
Supervisor, Grade Three

Mary Foster Wade
B. S. in Ed.
Supervisor, Grade Two

Sybil Inez Tucker
Supervisor, Grade One

Training School Faculty

Hazel Elizabeth Rounds
Supervisor, Grade Eight

Esther Louise Small
Supervisor, Grade Seven

Elizabeth R. Barlow
B. S. in Ed.
Supervisor, Grade Six

Mary Lillian Perham
Supervisor, Grade Five

Training School Faculty

Ethel Vera Knight
Kindergarden

Eleanor Elizabeth Walker
Special Class

Viola I. Munyan
B. S. Ed., M. S. Ed.
Home Economics

George William Little
B. S. in Ed.
Practical Arts

SENIORS

Commercial Seniors

LILLIAN CATHERINE BLOOD

Still waters
Unjoltable calm
There's a beginning to every alphabet

6 Russell Street, Everett

Basketball 1, 2, 3, 4, Honor Team 2; Bowling 2; Representative New England Teacher Preparation Conference 2.

BERTHA BROWN

A contagious smile
Kindness and consideration
Formula for detecting the typographical error

14 Shepard Place, Lynn

Dramatic Club 1, 2, 3; Book Club 4; *Log* Reporter 3, 4, Dance Committee 4.

Commercial Seniors

MILDRED J. CARAM

A head for business
Charm in abundance
A philosophy for the pursuit of happiness

137 Midland Street, Lowell

Commercial Council 1, 2, 3, 4; Business Manager CLIPPER; Chairman Tickets CLIPPER Dance Committee 4; Commercial Council Representative; President's List 2; Basketball 1, 2, 3, Honor Team 4; Volleyball 3, 4; Laurel Chain 3.

DOROTHY RUTH CARROLL

Irrepressible girl
The click of heels
Laughter—informal and unique

23 Harwood Street, Lynn

Camera Club 2; Book Club 3, 4; *Log* Reporter 3, Exchange Editor 3; Junior Tea Committee 3.

FLORENCE RUTH CIRIONI

Hustle-bustle
An eye for detail
"The hand that gives, gathers"

183 Mendon Street, Hopedale

Tri Mu 1, 2, 3, 4; Commercial Council 1, 2, 3, 4; Chairman Invitations Barn Dance 4; International Relations Club 3; Field Hockey, Soccer, Basketball, Volleyball 1, 2, 3, 4; Hockey Honor Team 2, 3, 4; Modern Dance 2, 3; President's List 1, 2, 3.

BESSIE COLOCOUSIS

Earnest endeavor
Reason and debate
Never-to-be-doubted veracity

3 Columbia Park, Haverhill

Glee Club 2, 3, 4, Chairman Refreshment Committee Concert 4, Operetta 2; Commercial Council 1, 2, 3, 4; Presidident's Lists 1, 2, 3, 4; Volleyball 3; Basketball 4.

Commercial Seniors

ALICE CONNICK

Loquacious
Zest for living
A "strawberry blonde" with an even disposition

19 Rollins Terrace, Lynn

International Relations Club 3, 4, Secretary-Treasurer 4; Modern Dance 2, 3, 4; Tri Mu 2, 3, 4; Volleyball, Basketball, Hockey, Softball 1, 2, 3, 4.

JOHN C. CONSTANTINIDIS

"Now look here . . ."
A man of affairs
Managerial—athletically and otherwise

239 School Street, Lowell

Dramatic Club 1, 3, 4; International Relations Club 2; Glee Club 1, 2, 3, 4; Chairman Baccalureate 2, Usher 1, 3; Class Vice-President 1, President 2; Class Day Usher 3; Graduation Usher 3; Secretary M. A. A. 4; President's List 3; Asst. Manager Basketball 2, 3, Manager 4; Chairman Auditing Committee 4; Photography Editor CLIPPER; Chairman Program Committee CLIPPER dance.

HELEN FAYE DEVINE

"Now in Somerville . . ."
Carefree nonchalance

119 Hudson Street, Somerville

EVELYN SEYMOUR EYNON

Grease-paint manipulator
Argumentative questions
"Jiggs, what'll I do now?

14 Fenton Avenue, Lynn

Dramatic Club 1, 2, 3, 4; Vice-President 3; Tri Mu 3; Ring Committee 1; Social Committee 2, 3, 4; Class Outing Chairman 3; Hockey 1, 2, 3, 4; Basketball 1, 2, 4; Softball 2, 3, 4.

RUTH PARSHALL EYNON

A willing listener
Summer camper
Super organizer of social functions

14 Fenton Avenue, Lynn

Dramatic Club 1, 2, 3, 4, Librarian 3; Social Committee 2, 3, Chairman 4; Tri Mu 2, 3; Chairman Class Outing 3; Hockey 1, 2, 3, 4; Basketball 1, 2, 4; Baseball 2, 3, 4.

DORIS FISCHER

Gentlemen prefer blondes
Serenity born of poise
The glamour and appeal of a star-lit night

12 Stiles Street, Lynn

Camera Club 4; Tri Mu 1, 2, 3, 4; Commercial Council 1, 2, 3; Chairman Social Committee 3; Treasurer Commercial Council 3; Advertising Manager *Log* 1, 2; President's List 1; Daisy Chain 3; Representative Cooperative Council 3; Chairman Council Dance 3; Basketball 1, 4; Hockey Honor Team 1, 4.

EDNA M. FOLAN

Charming sophistication
Decidedly photogenic
The importance of the extra-curricular program

27 Plympton Street, Woburn

Commercial Council 2; International Relations Club 4; Delegate to New England Conference 4; Fieldball 1; Basketball 4.

ELIZABETH M. FOLEY

Warm generosity
Quiet reserve
Mite-y in size and mighty in spirit

8 George Street, Cambridge

International Relations Club 3, 4; Girl Scout Club 3; Hockey 3; Softball 3; Modern Dance 4.

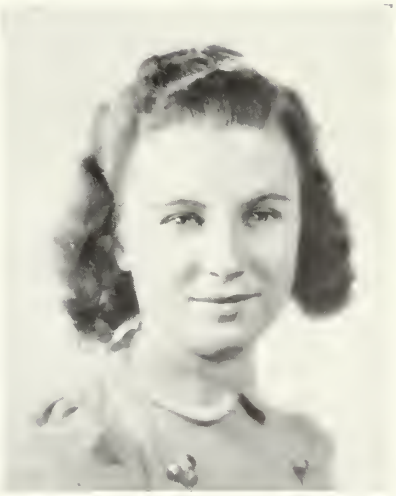

Commercial Seniors

SYLVIA GARBER

Girlish laughter
Easy-going disposition
"Men may come and men may go . . ."

15 Commercial Street, Lynn

Camera Club 1, 2; Dramatic Club 3; President's List 3, 4; Orientation Day Usher 3; Junior-Senior Tea Committee 3; Modern Dance 2, 3, 4, Lowell Modern Dance Symposium 3.

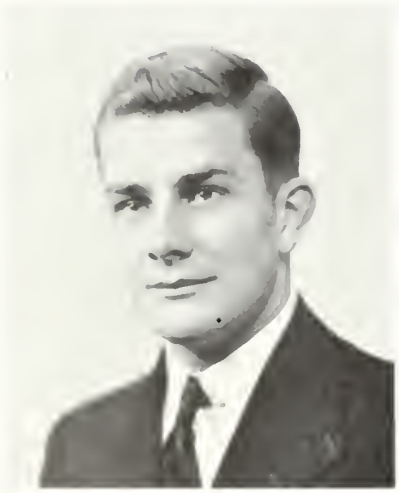

WILLIAM T. GIBBS

"We, the People"
Unperturbed calm
A combination of capability and efficiency

2 Buchanan Road, Salem

Dramatic Club 1, 2, 3, 4; Men's Glee Club 1, 2, 3, 4; Class Day Usher 3; Head Usher Graduation 3; Vice-President Class 2; Secretary Cooperative Council 3, President 4; President's List 1, 2, 3, 4; Junior Varsity Basketball 1, 2, 3, 4; Best Actor Tournament Plays 4; N. Y. Conference Delegate 2.

AUNE ELSIE HEINO

Spirit of cooperation
A friend indeed
A determination for success to the Finn-ish

360 Princeton Street, East Boston

Glee Club 2; International Relations Club 3, 4; Tri Mu 3, 4; Volleyball 3; Softball 3; Field Hockey 4.

LOUISE HILL

Fine workmanship
Puckish playfulness
Unsurpassed in athletic versatility

65 Center Street, East Weymouth

Camera Club 2, 4; Tri Mu 2, 3, 4; Chairman Program Committee Hop 2, Prom 3; Orchestra Committee Prom 3, W. A. A. Dance 4; Hockey 2, 3, 4. Honor Team 3, 4; Soccer 3, 4; Honor Team 3; Basketball 1, 2, 3, 4, Honor Team 1, 3; Volleyball 1, 3, 4, Honor Team 1; Basketball Captain 3.

Commercial Seniors

E. BERNICE HOURIHAN

Carefree manner
Loyal friendship
Irish sensitivity—without the temper

12 Jacobs Street, Peabody

Camera Club 1; Tri Mu 2, 3; Advertising Manager CLIPPER; Fieldball 1; Basketball 1, 2, 3, 4; Softball 3, 4; Volleyball 1, 2, 3, 4; Field Hockey 1, 2, 3, 4, Honor Team 1.

VIRGINIA A. JOHNSON

Breath of femininity
Immaculate appearance
Faith and charity—she has hope!

54 Whittier Street, Lynn

Tri Mu 3, 4; Mathematics Club 3; Camera Club 1, 2; Commercial Council 3; President's List 3; Hockey 1, 2; Basketball 4.

MILDRED ALICE KAVANAGH

Unruffled page-boy
"I don't see why . . ."
The girl who knows the Trix
of the trade

49 Poplar Street, Danvers

Camera Club 2; Mathematics Club 3, 4, Chairman Program Committee Amateur Show and Banquet 3; *Log* Reporter 4; Basketball 3, 4; Hockey 4; Volleyball 4.

ELENOR LEVIN

Outbursts of laughter
Spring fragrance
Solitude, midnight, and a good
detective thriller

16 Gardner Street, Salem

Dramatic Club 1; Camera Club 2, 3; Tri Mu 3, 4; Commercial Council 1, 2, 3, 4; President's List 3; Baccalureate Usher 1, 2; *Log* Reporter 2, 3, Feature Editor 4; N. Y. Columbia Scholastic Press Association Convention 3; Fitchburg Scholastic Press Conference Delegate 3.

Commercial Seniors

MARY RITA McGARAHAN

A study in jackets
Conscientious committee member
Genius for getting in and out of trouble

259 School Street, Lowell

Camera Club 1, 2, 3; International Relations Club 4; Chairman Junior Tea; Hockey, Basketball, Soccer 1, 2, 3, 4; Entertainment Committee Barn Dance 4; Baccalaureate Usher 1, 2.

CLARA MADIAN

Deep in a dream
"Information, please"
Sugar and spice and everything nice

334 Broadway, Haverhill

Camera Club 1; Commercial Council 2; International Relations Club 4; Delegate Conference 4; President's List 3; Basketball 2, 3, 4; Hockey 3.

Commercial Seniors

WINIFRED MAGER

Aesthetic appreciation
The glow of a warm heart
A partiality for life's humor—and puns

209 Prospect Street, Leominster

Tri Mu 1, 2, 3, 4, Secretary 2, President 3; Cooperative Council Representative 4; W. A. A. Representative 3, State Conference Delegate 3; Co-Chairman Refreshments W. A. A. Dance 3; Basketball 1, 2, 3, 4; Hockey 2, 3, 4; Soccer 3, 4; Volleyball 2, 3, 4; Modern Dance 2, 3.

GILDA MARQUES

The inevitable cash box
Lexicon verifier
A healthy curiosity and an ever-acquiring mind

55 Spring Street, Stoneham

Debating Society 3; Dramatic Club 3; Modern Dance 3; International Relations Club 4, Delegate New England Conference 4.

Commercial Seniors

GEORGE M. MOREY

Recorder of songs
Cape Ann flavor
Wide-eyed innocence—naive interrogation

15A Taylor Street, Gloucester

Men's Glee Club 1, 2, 3, 4; Head Usher Baccalaureate 2; College Choir 2, 3; Graduation and Class Day Usher 3; Council Advisory Nominating Committee 3; New York Conference Delegate 3; Council Representative 3; Chairman Finance Committee 4; Chairman Class Day Step-Sing 3; Secretary CLIPPER.

EVELYN NELSON

Swedish disposition
Soft-spoken calm
"Are you sure that's the right answer?"

17 High Street, Lynn

Camera Club 1, 2; Tri Mu 1, 2, 3, 4; Travel Club 4; President's List 1; Laurel Chain 3; Soccer 3; Hockey 1, 2, 3; Volleyball 2; Field Ball 1, Basketball 1, 2; Head Bowling 3.

Commercial Seniors

E. VAN PATTERSON

Alias—
Basketball aptitude
Cars and women—double trouble

195 Cross Street, Lowell

Camera Club 3, 4; International Relations Club 2; Men's Glee Club 1, 2; Basketball 4.

EVA PELLEY

Comic relief
Lunchroom indispensability
Possessor of backbone and integrity

14 Smith Street, Lynn

Dramatic Club 3; Dbating Society 3, 4; International Relations Club 4; Modern Dance Group 3, 4.

Commercial Seniors

RHODA S. POLANSKY

The eyes have it
A walk of distinction
"All the world's a stage . . ."

71 Hathorne Street, Salem

Commercial Council 1, 2, 3, 4; Dramatic Club 1, 2, 3, 4; Modern Dance 1, 2, 3, 4; President's List 1, 2; Basketball 1, 2; *Log* Reporter 1, 2, 3, 4; Conference Reception Committee 4; Tournament Plays Coach 1, 2, 3; Commercial Council Representative 4.

ATHENA RENTOUMIS

Poetic depth and wit-th
Subtle humor
Devoted admirer of all great artistry

24 Foster Street, Salem

Tri Mu 1, 2, 3, 4; Glee Club 1, 2; College Choir 3, 4; Commercial Council Representative 4; Modern Dance 2, 3, 4; Associate Editor CLIPPER; Chairman Invitations CLIPPER Dance; Basketball 1, 2, 3, 4; Hockey 1, 2, 3, 4; Soccer 2, 3, 4; Volleyball 1, 2, 3.

RUTH ADINE REYNOLDS

The Power of Sympathy
Unassuming responsibility
Canada's loss—America's gain

JANUIS AVENUE, HOLYOKE

Tri Mu 1, 2, 3, 4, President 4; Commercial Council 1, 2, 3, 4; President's List 1, 2, 3; Daisy Chain 3; Modern Dance 2, 3; Secretary W. A. A. 4; Head Softball 3; Basketball 1, 2, 3, 4; Hockey 2, 3, 4; Volleyball 1, 2, 3, 4; Socer 2, 3, 4, Honor Team 3.

MARJORIE FRANCES SHAW

Model secretary
Athletic technique
The charm of the rural atmosphere

TURNPIKE ROAD, BILLERICA

Camera Club 2; Class Representative 1; Class Secretary 2, 3, 4; Chairman Orchestra Committee Senior Reception; Laurel Chain 3; Chairman Reception Committee Junior-Senior Tea; Basketball Honor Team 1, 2; Hockey Honor Team 1; Volleyball 2, Basketball Class Team Captain 1, 2.

Commercial Seniors

*** **HELENA GRIFFIN SHEA**

Gentle manner
Spirit indomitable
Friend much missed by us all.

18 Swampscott Avenue, Peabody

Tri Mu 2, 3, 4; Camera Club 1; Chairman Publicity Committee CLIPPER Dance; Basketball 1, 2, 3, Honor Team 1, 3; Fieldball 1; Field Hockey 2, 3, Honor Team 2; Softball 3; Volleyball 1, 2, 3.
*** Degree to be conferred upon completion of required work.

MARYE RUTH SHOSTERMAN

Rhythm of the dance
Vogue *pattern*
"The hymn this morning is No. 1, Verses 1, 2, and 3."

924 Washington Street, Lynn

Dramatic Club 1, 2, 3, 4; Modern Dance 1, 2, 3, 4; Commercial Council 1, 2, 3, 4; President's List 1, 2; Chapel Pianist 4; Junior Tea Entertainment Committee; Basketball 1, 2.

Commercial Seniors

HAROLD L. SHUMRAK

Verbal magnificence
Man of the world
The highest score—for the honor of the team

36 Crosby Street, Lynn

Dramatic Club 1, 2, 3, 4; Men's Glee Club 1, 2; Camera Club 1; International Relations Club 2; Debating Society 1, 2; Council Representative 2; President's List 3; *Log* Sports Writer 3, 4; Baccalaureate Usher 1, 2; Class Day Usher 3; Chairman Orchestra Committee *Log* Dance 4; Basketball 1, 2, 3, 4, Co-Captain 4; Baseball 1, 2, 4.

BARBARA EMILY SIMPSON

Logical argument
Literary expression
A consensus of opinion through the questionnaire

101 Bonney Street, New Bedford

Tri Mu 1; Glee Club 3; *Log* Exchange Editor 3, Associate Editor 4, Chairman Invitation Committee *Log* Dance 3, 4; Delegate Columbia Scholastic Press Asociation 4; Basketball 3, 4; Voleyball 3; Hockey 3, 4; Softball 3.

Commercial Seniors

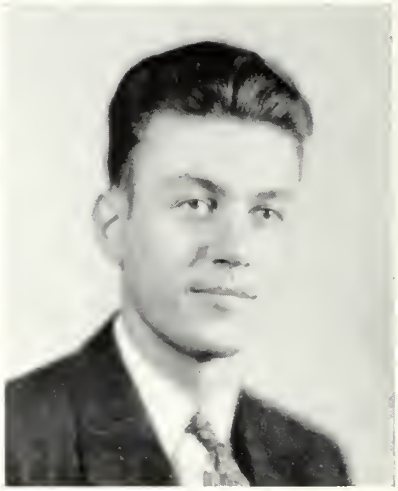

PHILIP N. SMYRNIOS

Unsquelchable
Super-salesman
Voice in the crowd: "In other words—"

35 Highland Park, Peabody

President's List 3; Initiation Committee M. A. A. 2, 3.

GRACE ELIZABETH SPOFFORD

The exuberance of health
Grace-ions living
The rare virtues of shyness and sweetness

991 Main Street, Haverhill

Tri Mu 1; Camera Club 1, 2, 4; Hockey, Basketball, Volleyball 1, 2, 3, 4; Modern Dance Group 1, 2, 3, 4.

MARJORIE ELLEN STANLEY

An impression of neatness
Indelible smile
Recipe for having friends—be one

35 Reservoir Street, Lawrence

Camera Club 2; Travel Club 4; Commercial Council Representative 3; Chairman Ticket Committee Senior Reception; Basketball 1, 2, 3, 4, Honor Team 3; Volleyball 1, 2; Hockey 1, 2, 3.

MARIAN RUTH TARBOX

Natural coloring
O-pen hearted
A study in affability and calm

11 Sanderson Avenue, East Lynn

Camera Club 1; Tri Mu 2; Commercial Council 1; Hockey 3, 4, Class Team 3; Basketball 2; Softball 1.

Junior High Seniors

LOUISE ELEANOR ANZUONI

Sunny disposition
Earnest endeavor
"Lovey" and sincerity—synonymous forever

150 Turnpike Road, Ipswich

Glee Club 1, 2; John Burroughs Club 3, 4, Publicity Director 3; Prom Committee 3; Class Treasurer 2, 3, 4; Representative W. A. A. 4; Soccer, Field Hockey, Basketball, Volleyball 1, 2, 3.

JAMES FRANCIS ATTRIDGE, JR.

Model of fashion
Always on time!
Author of verses done up in rhyme

15 Cross Street, Salem

Class President 1; M. A. A. President 4; Mathematics Club 1, 2, 3, 4, Vice-President 3; Men's Glee Club 1, 2; Debating Club 3, 4; Dramatic Club 1, 4; Business Manager *Log* 4; Class Day and Graduation Usher 3; Captain Junior Varsity Basketball 4.

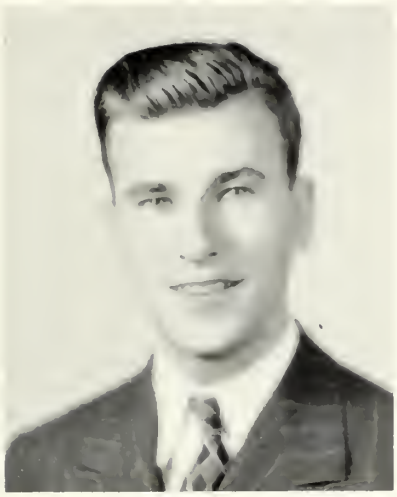

ROBERT PRESCOTT BEAUCAGE

He's quiet yet jolly
His thoughts are his keep
And yet we're told still waters run deep

16 Eighth Avenue, Haverhill

Mathematics Club 1, 2, 3, 4, Treasurer 3, President 4; Debating Club 3.

ELEANOR P. CHASE

Neat as a pin
Cute little grin
Capable leader—destined to win

479 Essex Street, Lynn

Glee Club 1; Debating Society 2, 3, Vice-President 3; Mathematics Club 4; *Log* Sports Writer 4; President's List 1; Daisy Chain 3; Head Hiking 2; Manager Sports 3; President W. A. A. 4; Dance 4; Hockey, Soccer, Basketball, Volleyball 1, 2, 3, 4.

Junior High Seniors

RICHARD THOMAS CLANCY

Capable leadership
First in publicity
In all he attempts we wish him felicity

22 Fayette Street, Beverly

Debating Society 1, 2, 3, 4, Treasurer 2, President 3; *Log* Reporter 3, 4; Publicity Director 3; Class President 3, 4; President's List 1, 3; Junior Varsity Basketball 1, 2; Varsity Basketball 3, 4; Varsity Baseball 3, 4; Delegate Eastern States Conference Professional Schools New York 3.

*** **WILLIAM M. COLBERT**

A bit of humor
Ready for a lark
Favorite excuse—"the car wouldn't start"

17 Chester Street, Malden

Men's Glee Club 1, 2, 3, 4; Operetta 2; Usher Senior Reception 2, 3; Graduation Usher 3; Baccalaureate Usher 2.
*** Degree to be conferred upon completion of required work.

MARY T. FOSSA

Even disposition
"Tops" will suffice
Be natural, Mary, you're naturally nice

14 Wenham Street, Danvers

Mathematics Club 2, 3, 4, Secretary 4; Council Representative 4; Assistant Editor CLIPPER; Baccalaureate Usher 1, 2; President's List 1, 4; Move-up Committee 3; Basketball, Hockey, Soccer, Volleyball 1, 2, 3, 4.

JANE MOORE HERLIHY

Essence of nonchalance
A lady self-possessed
Modest, unassuming, well-liked,
well-dressed

58 Highland Avenue, Salem

Gift Committee Chairman 4; Co-Chairman Invitation Committee Hop 2; Mathematics Club 2, 3, 4, Publicity Director 4; Baccalaureate Usher 1, 2; Laurel Chain 3; Council Nominating Committee 3; Basketball 1, 2, 3; Volleyball 2, 3.

MURIEL HAZEL HOLBROOK

"Stardust"
Sparkling appeal
Smooth Sophistication—plus a delightful squeal!

69 Lincoln Avenue, Saugus

Glee Club 1; John Burroughs Club 2, 3, 4, Treasurer 4; Programs Reception 4; Basketball 1, 2, 3; Field Hockey 1, 2, 3; Volleyball 1, 2, 3.

JULIE ANN HOLLORAN

Professional attitude
Perfect grooming
The Bill of Fare—manner unassuming

10 Baker Street, Gloucester

Glee Club 1, 2, 3, 4; A. C. E. 3; Chairman Ring Comittee 4; Favors Committee Prom 3; President's List 1, 2, 3, 4; *Log* Reporter 2, Feature Writer 3, 4; Daisy Chain 3, Associate Editor CLIPPER; Co-Chairman Decorations Hop 2; Fieldball 1; Basketball 1, 2, 3, 4; Volleyball 1, 2, 3.

HELEN JOSEPHINE HUGHES

Unrestrained frankness
Born ring-leader
Always on hand whenever you need her

71 Almont Street, Medford

Glee Club 1; Debating Society 1; Mathematics Club 2, 3, 4; Chairman Invitations Hop 2; Chairman Decorations Reception 4; Baccalaureate Usher 1, 2; Basketball 1, 2, 3; Hockey 1, 2, 3; Soccer 1, 2, 3; Volleyball 1, 2, 3.

GENEVA JULIA MALIK

Lover of opera
Steadfast to the end
Very sincere—ever a friend

593 Summer Street, Lynn

Mathematics Club 1, 2, 3, 4, Secretary 2, Publicity 3; Chairman Decorations Barn Dance 4; Basketball 2; Hockey Honor Team 3; Fieldball 1; Volleyball 1, 2, 3.

Junior High Seniors

MARGARET F. McCARTHY

Flashing eyes
Globe trotter supreme
Temperament attuned to the "Wearin' of the Green"

35 Simpson Avenue, Somerville

Book Club 3, Chairman Programs 3; Travel Club 4; Modern Dance 3, 4.

HELEN MARTIN

Frolicking feet
Disciple of fun
Petite, sweet, and lovely—all rolled in one

188 Fells Avenue, Medford

Book Club 2, 3, 4, Secretary 3; Basketball 1, 2, 3; Field Hockey 2, 3.

Junior High Seniors

KATHLEEN MARY O'LEARY

Lady of Finance
All round good sport
Mistress of studies—excellence her forte

7 Warner Street, Salem

Mathematics Club 2, 3, 4, Secretary 3; Treasurer's Committee Council 2; Secretary Cooperative Council 4; Laurel Chain 3; Baccalaureate Usher 1, 2; President's List 1, 3; Move-up Committee 3; W. A. A. Recording Secretary 3; Head Bowling 2; Basketball Honor Team 1, 2, 3, 4; Hockey, Volleyball 1, 2, 3, 4.

ELIZABETH B. PIRIE

Small of stature
Large of heart
Caloric counter—well, in part!

18 Hardy Road, Swampscott

Mathematics Club 1, 2, 3, 4, Treasurer 4; Orchestra Committee Barn Dance 4; Basketball, Fieldball, Hockey, Soccer, Volleyball 1, 2, 3, 4; Hockey Honor Team 3.

Junior High Seniors

JOSEPH SEIGAL

Talent for giggles
The inevitable hankerchief
Jimmy and Joe—companions in mischief

84 Addison Street, Chelsea

Camera Club 1, 2, 3, 4; Men's Glee Club 1, 2, 3, 4; Softball 1, 2; Junior Varsity Basketball Team 1, 2.

*** **MIRIAM H. THOMPSON**

Efficiency personified
Stern determination
Laughter and common sense—a rare combination

Archelaus Place, West Newbury

Glee Club 1, 2, 3, 4, President 4; Chairman Decorations Prom 3; Chairman Decorations Hop 2; Class Representative 2, 3; Chairman Assembly Committee 4; *Log* Staff 2, 3; Publicity Bureau 3; Council Nominating Committee 4; General Chairman Pops Concert 4; College Choir 3.
*** Degree to be conferred upon completion of required work.

LURANA M. WALDRON

Enthusiastic Logite
Cherubic grin
Power of persuasion—she'll always win

17 Chestnut Street, Beverly

Debating Society 2, 3, 4; *Log* Reporter 1, Headline Writer 2, Headline Editor 3, Associate Editor 4; Delegate Columbia Press Conference New York 2, 3; Refreshment Committee *Log* Dance 3, 4; Basketball 1, 2; Fieldball 1; Hockey 2, 3.

VIRGINIA ELIZABETH WITHAM

Extensive vocabulary
Flirt? Just enough
Vivacious, you ask? Exuberance plus!

31 Waitt Park, Franklin Park, Revere

Dramatic Club 1, 2, 3, 4; Debating Society 1, 2, 3, 4, Secretary 4; Daisy Chain 3; Council Representative 1, Publicity Committee 2, 3; Reception Committee Prom 3; Literary Editor CLIPPER; Orchestra Committee CLIPPER Dance; Basketball 1, 2, 3, 4; Fieldball 1; Voleyball 1, 2, 4; Modern Dance 2, 3; President's List 3, 4.

Elementary Seniors

ESTHER F. BERGMAN

She tends to business
And does it well
As anyone who knows will tell

55 Pine Street, Stoneham

Tri Mu 1; A. C. E. 1, 2, 3, 4; Book Club 1, 2, 3, 4; Field Hockey; President's List 4.

GRACE BOYLE

Calm indifference
Nonchalance plus
Her subtle humor "tickles" us

68 Central Avenue, Revere

Glee Club 1, 2, 3, 4; A. C. E. 1, 2, 3, 4.

MARY CARDINAL

"Ray" of sunshine
Flashing brown eyes
Her cheery chatter never dies

6 Court Street, Woburn

Glee Club 1, 2, 3, 4; A. C. E. 1, 2, 3, 4; Newcomb 1; Bowling 2.

ETHEL DICKSON

Salem's Hepburn
Producer of "hits"
A nice combination of wisdom and wits

163 Main Street, Amesbury

Dramatic Club 1, 2, 3, 4, Vice-President 2, President 3, 4; A. C. E. 3, 4; Daisy Chain 3; Best Actress 4; Ring Committee 3; President's List 4.

Elementary Seniors

LORRAINE FLYNN

S. T. C. Limited
Elongated tales
Diet's forgotton—appetite prevails

104 Suffolk Street, Chelsea

Dramatic Club 1, 2, Treasurer 2; Glee Club 3, 4; A. C. E. 2, 3, 4; Council Representative 2, 3, 4; Refreshment Committee Reception 4; Basketball 1, 3; Hockey, 2, 3, 4; Soccer 2, 3; Volleyball 1, 2, 3, Head 3.

MARGARET R. FORBES

Happy-go-lucky
Always "on top"
Well-known advocate of making things pop

76 Greenwood Avenue, Swampscott

A. C. E. 1, 2, 3, 4, Vice-President 3, President 4; Basketball 1, 2; Newcomb 1, 4; Volleyball 1, 4.

IRENE GAGNON

Chauffeur superb
Fastidious and friendly
"Lady Esther" complexion for all
to envy

19 Atlantic Avenue, Marblehead

Dramatic Club 2, 3; Travel Club 3, 4; Basketball 1, 2, 3, 4; Baseball 1, 2, 3, 4; Field Hockey 1, 2, 3, 4; Newcomb 1, 2, 3, 4.

CLAIRE GALLANT

Quips and puns
Work to be done
Jester and scholar rolled into one

36 Hudson Street, Lynn

Glee Club 1, 2; Basketball 1, 2, 3, 4; Field Hockey 1, 2, 3, 4; Volleyball 1, 2, 3, 4.

Elementary Seniors

MIRIAM F. HAYMAN

Pretty and poised
Laughing blue eyes
Charm and humor—a veritable prize

HAVERHILL STREET, ROWLEY

Glee Club 2, 3, 4; A. C. E. 4; Chairman Decorations Committee Initiation Banquet 4.

MARY E. HORGAN

Hustle-bustle
Ipana smile
Fudge cake and ice cream, Mary's style

34 REYNOLDS AVENUE, CHELSEA

Dramatic Club 1; Glee Club 2, 3, 4; A. C. E. 1, 2, 4; Chairman Barn Dance Ticket Committee 4; Ticket Committee Hop 2; Baccalaureate and Class Day Usher 2; Basketball 1, 2, 3, 4; Hockey 1, 2, 3, 4; Soccer 1, 2, 3; Volleyball 1, 2, 3, 4.

HELEN HOUSTON

Class genius
Tall and slender
Inspiration for all to remember

27 Lovett Street, Beverly

A. C. E. 2, 3, 4. Treasurer 4; Book Club 3, 4. President 4; Tri Mu 4; Council Representative 4; President's List 1, 2, 3; *Compass* Committee 4; Daisy Chain 3; Assistant Art Editor CLIPPER.

ELEANOR S. JOHNSON

Musical and modest
Unassuming ways
Quiet friendliness—worthy of praise

121 Henry Avenue, Lynn

Glee Club 1, 2, 3, 4; College Choir 1, 2, 3, 4; Baccalaureate Choir 1, 2, 3; A. C. E. 4; Chairman Tickets Pops Concert 4; Daisy Chain 3; Usher Senior Reception 3.

PHYLLIS M. JOHNSON

Captivating smile
Colorful personality
Sophisticated charm—individuality

100 Bellevue Avenue, Melrose

A. C. E. 2, 3, 4; Glee Club 2, 3, 4; Basketball 1, 2, 3, 4; Bowling 2, 3; Field Hockey 3, 4; Volleyball 3, 4.

VIRGINIA KAY

Distinguished poise
Super Art Editor
Capable and efficient in all her ways

216 Summer Street, Malden

Travel Club 2; Camera Club 1, 4; Usher Senior Reception 3; Daisy Chain 3; A. C. E. 4; President's List 1, 2; Art Editor CLIPPER; Chairman Decoration Committee CLIPPER Dance; Basketball 1, 2; Soccer 2, 3; Volleyball 1.

MIRIAM J. LOCKE

Congenial and diligent
Persistency plus
Every minute accounted for

54 Heard Street, Chelsea

Mathematics Club 1; A. C. E. 3, 4; Camera Club 2, 3; Basketball 1, 2; Fieldball 1; Hockey 2.

DOROTHEA A. LYONS

Mademoiselle *herself*
Always trim and chic
Singing a new song every week

11 Fremont Street, Malden

Camera Club 1, 2; Glee Club 3, 4; A. C. E. 2, 3, 4; Basketball 3, 4; Bowling 3; Hockey 3; Newcomb 1; Volleyball 2, 3.

Elementary Seniors

MARY McAULIFFE

Plenty of fireworks
A dash of wit
Giggles galore. Carefree? A bit

208 Clifton Street, Malden

Glee Club 1, 2, 3, 4; A. C. E. 2, 3, 4; Invitation Committee Prom 3, Reception 4; President's List 4; Basketball 3, 4; Fieldball 1; Hockey 1, 3, 4; Soccer 1, 3; Volleyball 3, 4.

JOSEPHINE MacLELLAN

Scotch plaids
Explanations galore
Faithful patron of Alley's Drug Store

Main Street, Tewksbury

Dramatic Club 1; Glee Club 2, 3, 4; A. C. E. 3, 4; Basketball 2; Hockey 1, 2; Newcomb 2; Volleyball 3.

GLORIA L. MELLO

Petite, peppy
Frank remarks
Always ready for larks

55 Sterling Street, West Somerville

Travel Club 4.

MARY MARGARET O'SHEA

Keen mind
Sunny smile
An outdoor girl all the while

559 Eastern Avenue Lynn

Glee Club 1, 2, 3, 4; Tri Mu 3, 4; A. C. E. 1, 2, 3, Secretary 3; Chairman Prom Ticket Committee 3; Chairman General Welfare Committee 4; President's List 1, 2, 3; Daisy Chain 3; Delegate New York Conference 3; *Log* Reporter; Recording Secretary W. A. A. 4; Yale Captain Basketball 3; Basketball 1, 2, 3, 4; Field Ball 1; Hockey 1, 2, 3, 4; Soccer 2, 3, 4; Chairman Reception Committee W. A. A. Banquet.

Elementary Seniors

VIRGINIA PACKARD

Quizzical
High score in bowling
What, again? Pinched for speeding

10 State Road, Revere

Dramatic Club 1, 2, 3; Travel Club 4; Hockey 1, 2, 3, 4; Baseball 1, 2, 3, 4; Basketball 1, 2, 3, 4; Bowling 1, 2, 3, 4; Hockey 1, 2 3 4.

EVELYN PIKE

A winning smile
A natural curl
The wholesome appeal of the All-American girl

17 Library Street, Chelsea

Dramatic Club 1, 2; Glee Club 3, 4; A. C. E. 2, 3, 4, Treasurer 3, Vice-President 4; Class Treasurer 1; Council Representative 2, 3; W. A. A. Publicity Director 3, Treasurer 4; Chairman W. A. A. Dance Program Committee 4; Laurel Chain 3; Associate Editor CLIPPER; Chairman CLIPPER Dance Refreshment Committee; President's List 3; Basketball 1, 2, 3; Hockey 1, 2, 3, 4; Soccer, 2, 3; Volleyball 1, 2, 3.

PHYLLIS PITTS

Sparkling brown eyes
A heart of gold
"Ka-choo!" That's Phyl—another cold

11 Addison Street, Chelsea

Dramatic Club 1, 2; A. C. E. 2, 3, 4; Glee Club 3, 4; Chairman Prom Program Committee 3; o-Chairman Program Committee Reception 4.

ALTHEA QUIMBY

Ladylike ways
Shy and demure
Interesting, different; result's allure!

82 Main Street, South Essex

Dramatic Club 1, 2; Book Club 3, 4; A. C. E. 1, 2, 3, 4; Field Hockey 3, 4; Newcomb 4.

ANNABEL DIANNE RILEY

Jitterbug
Love affair
Garrulous? Beyond compare!

33 Putnam Road, Revere

Dramatic Club 1, 2; Glee Club 3; John Burroughs Club 4; A. C. E. 2, 3, 4; Cooperative Council Representative 2; Class Day Usher 2; Baccalaureate Usher 2; *Log* Reporter 2; Chairman Entertainment Committee Barn Dance 4; Basketball 1, 2, 3, 4; Hockey 2, 3, 4; Soccer 2, 4.

HELEN M. ROVIC

Future Helen Hayes
Burnished copper
Feminine in all her ways

430 Broadway, Cambridge

Dramatic Club 1, 2, 3, 4; A. C. E. 2, 4; Modern Dance 3, 4; *Log* Reporter 3, 4; Ticket Committee *Log* Dance 3; Basketball 2, 3; Field Hockey 2, 3; Volleyball 3.

Elementary Seniors

ELEANOR C. RYAN

Comrade from Peabody
Tried and true
A valuable asset to any crew

15 Kosciusko Street, Peabody

Tri Mu 2; A. C. E. 2; Travel Club 4; Basketball 1, 2, 3, 4; Fieldball 1; Hockey 1, 2, 3; Volleyball 1.

BARBARA E. SHAUGHNESSY

Dreamy eyes
A characteristic drawl
A lovable nature, the envy of all

21 Chester Street, Malden

Glee Club 1, 2, 3, 4; A. C. E. 2, 3, 4; Class Secretary 1; Laurel Chain 3; Associate Editor CLIPPER; Chairman Lighting Committee CLIPPER Dance; Basketball 1, 3, 4; Hockey 1; Soccer 1, 3; Volleyball 3.

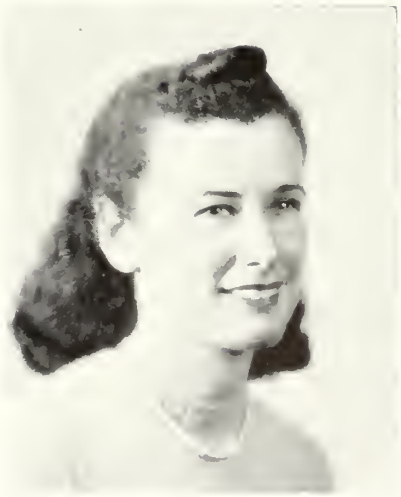

Elementary Seniors

EVA SHEPHERD

Tranquil nature
A taste for sport
Conscientious in each effort

13 Stevens Street, Peabody

Tri Mu 2; A. C. E. 2; Travel Club 4; Basketball 1, 2, 3, 4; Fieldball 1; Hockey 1, 2, 3, Honor Team 2; Soccer 3; Volleyball 1, 2, 3.

MARTHA SQUIRES

Gay repartee
Ever in jest
Bubbling humor hard to suppress

28 Woodlawn Avenue, Everett

A. C. E. 1, 2, 3, 4, Vice-President 2, President 3; Glee Club 3, 4; Chairman Outing Committee 1; Chairman Mock Man Dance 3; Chairman Refreshment Committee Freshman Party 1; Head Hiking 3; Vice-President W. A. A. 4; Chairman Ushers W. A. A. Dance 4; Basketball 1, 2, 3, 4; Soccer 2, 3, 4; Volleyball 1, 2, 3, 4.

ALICE TIMMS

A gentle voice
A keen intellect
Serene and congenial in every respect

39 East Newton Street, Boston

Dramatic Club 1, 3, 4; A. C. E. 3, 4.

MARIAN E. WALLACE

Kind generosity
Pleasant and capable
Irene and Marion—classmates inseparable

42 Endicott Avenue, Revere

Travel Club 3, 4; A. C. E. 2, 3; Executive Board Travel Club 4; Bowling 1, 2, 3, 4.

ELEANOR WEINSTEIN

Sympathetic nature
Musician too
A cure for each ailment that
troubles you

26 Prospect Street, Lynn

Dramatic Club 1, 2; Basketball 1, 2, 3; Field Hockey 1, 2, 3; Volleyball 1, 2, 3, 4.

Special Education Seniors

THELMA BLANCHARD

A winning smile
Charm in abundance
Efficient captain of the CLIPPER

33 Gordon Street, West Somerville

Craft Club 4; Council Representative 1; Laurel Chain 3; Class Day Usher 3; Editor-in-Chief CLIPPER; Chairman CLIPPER Dance; Basketball 1, 2; Volleyball 1.

NINA CANTER

Always striving
Zealous in studies
One of the Dramatic Club's best

48 Essex Street, Salem

Dramatic Club 1, 2, 3, 4, Secretary 3, 4; President's List 1, 2, 3, 4; Delegate New England Teacher Preparation Conference 4; Basketball 1, 2; Fieldball 1; Newcomb 1.

Special Education Seniors

STELLA A. LOBACZ

Artistic nature
A flair for work
Devotee of duty never shirked

161 Salem Street, Wakefield

A. C. E. 1, 2, 3, 4; Dramatic Club 1; Book Club 3, 4, Chairman Social Committee 4; Chairman Decoration Committee Record Hop 3; *Compass* Revision Committee 3; Nominating Committee W. A. A.; Assistant Art Editor CLIPPER.

BARBARA C. PARKS

Calm and composed
Academically alert
Appealing features—piquant and pert

85 Gordon Street, West Somerville

Craft Club 4; Finance Committee Cooperative Council 4; President's List 1, 2, 3, 4; Laurel Chain 3; Class Day Usher 3; Associate Editor CLIPPER; Basketball 1, 2; Volleyball 1.

Special Education Seniors

DANIEL EVERETT PARKS

Outwardly carefree
Inwardly sensitive
Excellent sportsman in every field

36 Harbor Terrace, Gloucester

Craft Club 4; Mathematics Club 2; Vice-President M. A. A. 4; Basketball 2, 3, 4, Junior Varsity Coach 4, Co-Captain 4; Golf 1.

JANE ANNE PRESTON

Always laughing
Democratic spirit
Capable editor of the Log

18 Forest Avenue, Salem

Debating Club 2, 3, 4; A. C. E. 2, 3, 4; *Log* Reporter 1, Headline Writer 2, Managing Editor 3, Editor 4; Delegate Columbia Scholastic Press Conference 2, 3; Tri Mu 3; Vice-President Debating Club 4; President's List 3; Laurel Chain 3; Fieldball 1; Soccer 1.

Special Education Seniors

ROSAMOND PRESTON

The virtue of silence
Modest and demure
Original ideas—success is sure

246 Essex Street, Beverly

Tri Mu *2, 3*; A. C. E. *2, 3*; *Log* Cartoonist *3, 4*; Headline Writer *2*; Basketball *1, 2*; Field Hockey *1, 2, 3*.

RICHARD X. SHEEHAN

Dry sense of humor
Very meticulous
Esquire *personified*

68a Cedar Street, Malden

Craft Club *4*; John Burroughs Club *3, 4*; Baccalaureate Usher *2, 3*; Graduation Usher *3*; Senior Reception Usher *3*; Assistant-Manager Basketball *2*, Manager *3*.

Special Education Seniors

MAURICE F. SMITH

Renowned debater
Remarks so witty
Inveterate punster—that's our Smitty!

173 Lafayette Street, Salem

Craft Club 4; Class Vice-President 3, 4; Debating Club 1, 2, 3, 4, Treasurer 3, President 4; M. A. A. Treasurer 4; Junior Varsity Basketball 1, 2, 3, 4.

MARGARET SULLIVAN

Ever helpful
The gift of humor
Welcome addition to our ranks

725 Second Street, Fall River

Tri Mu 4; Book Club 4; A. C. E. 4; Transfer from State Teachers College at Fitchburg.

VIRGINIA TAYLOR

Petite and quiet
The Spirit of Spring
Idol of the younger set

16 Lennox Street, Beverly

Tri Mu 2, 3; A. C. E. 2, 3; Camera Club 4; Council Representative 4; Soccer 1, 2, 3; Basketball 1, 2, 3; Field Hockey 2, 3; Volleyball 1, 2, 3.

CLASSES

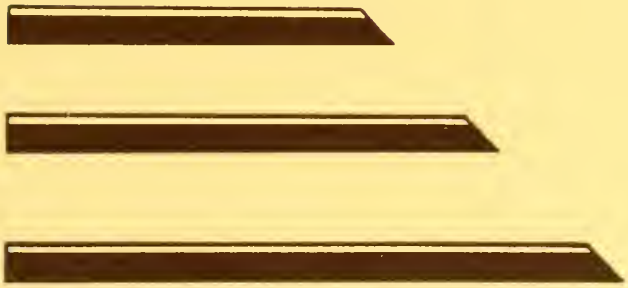

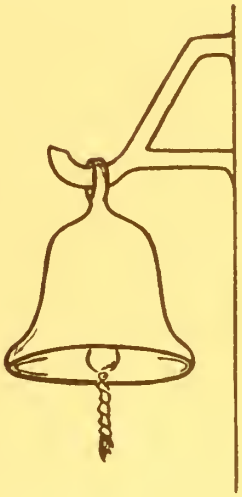

Senior Superlatives

Most Bashful	*ROSAMOND PRESTON*
Most Dignified	*JULIE HOLLORAN*
Most Colorful Personality	*ANNABEL RILEY*
Most Sophisticated	*DORIS FISCHER*
Most Versatile	*VIRGINIA WITHAM*
Most Humorous	*MARTHA SQUIRES*
Friendlist	*LOUISE ANZUONI*
Done Most for the Class	*RICHARD CLANCY*
Best Looking Girls	*THELMA BLANCHARD, EDNA FOLAN*
Best Looking Boy	*WILLIAM GIBBS*
Most Athletic Girl	*LOUISE HILL*
Most Athletic Boy	*DANIEL PARKS*
Most Nonchalant	*RICHARD SHEEHAN*
Most Ambitious	*MIRIAM THOMPSON*
Most Original	*JAMES ATTRIDGE*
Most Musical	*MARYE SHOSTERMAN*
Most Artistic	*STELLA LOBACZ*
Most Intellectual	*HELEN HOUSTON*
Most Energetic	*ANNABEL RILEY*
Most Attractive	*EVELYN PIKE*

Class Officers

President

Richard Clancy

Vice-President

Maurice Smith

Treasurer

Louise Anzuoni

Secretary

Marjorie Shaw

Commercial Seniors

4th Row: R. Polansky, B. Brown, W. Mager, G. Morey, P. Smyrnios, E. Pelley, E. Levin, M. Kavanagh, V. Johnson

3rd Row: A. Heino, E. Nelson, E. Folan, H. Devine, L. Blood, M. McGarahan, R. Reynolds, G. Spofford, F. Cirioni, D. Fischer, B. Colocousis

2nd Row: E. Foley, M. Tarbox, B. Hourihan, E. Van Patterson, M. Caram, H. Shumrak, W. Gibbs, J. Constantinidis, M. Shaw, M. Stanley, S. Garber, C. Madian

1st Row: G. Marques, B. Simpson, A. Rentoumis, D. Carroll, Mr. Sproul, R. Eynon, E. Eynon, L. Hill

The Musts of the Class

Most Likely to Succeed . . . . . *WILLIAM GIBBS*
Most Colorful Personality . . . . . *MARJORIE SHAW*
Most Humorous . . . . . *ATHENA RENTOUMIS*
Most Mischievous . . . . . *LOUISE HILL*
Most Poised . . . . . *HELEN DEVINE*
Most Versatile . . . . . *WILLIAM GIBBS*
Most Talkative . . . . . *DOROTHY CARROLL*
Best Natured . . . . . *GEORGE MOREY*
Best Dressed . . . . . *MARYE SHOSTERMAN*
Most Vivacious . . . . . *EYNON TWINS*

Junior High Seniors

3rd Row: L. Waldron, H. Martin, V. Witham, G. Malik, J. Siegal
2nd Row: E. Pirie, J. Herlihy, H. Hughes, R. Clancy, B. Beaucage, M. Holbrook, J. Attridge, E. Chase
1st Row: J. Holloran, L. Anzuoni, Miss Burnham, K. O'Leary, M. Fossa, M. McCarthy

The Musts of the Class

Most Likely to Succeed	*RICHARD CLANCY*
Most Colorful Personality	*HELEN HUGHES*
Most Humorous	*WILLIAM COLBERT*
Most Mischievous	*ELIZABETH PIRIE*
Most Poised	*JULIE HOLLORAN*
Most Versatile	*RICHARD CLANCY*
Most Talkative	*MURIEL HOLBROOK*
Best Natured	*JANE HERLIHY*
Best Dressed	*JULIE HOLLORAN*
Most Vivacious	*ELIZABETH PIRIE*

Elementary Senior I

3rd Row: A. Timms, E. Ryan, E. Shepherd
2nd Row: E. Dickson, J. McLellan, M. McAuliffe, M. Forbes, M. Squires, E. Bergman
1st Row: C. Gallant, E. Weinstein, A. Riley, L. Flynn, G. Boyle, P. Pitts

The Musts of the Class

Most Likely to Succeed . . . . . *ETHEL DICKSON*
Most Colorful Personality . . . . . *MARTHA SQUIRES*
Most Humorous . . . . . *MARTHA SQUIRES*
Most Mischievous . . . . . *ANNABEL RILEY*
Most Poised . . . . . *JOSEPHINE MacLELLAN*
Most Versatile . . . . . *EVELYN PIKE*
Most Talkative . . . . . *ANNABEL RILEY*
Best Natured . . . . . *CLAIRE GALLANT*
Best Dressed . . . . . *LORRAINE FLYNN*
Most Vivacious . . . . . *MARY McAULIFFE*

Elementary Senior II

3rd Row: I. Gagnon, M. Wallace, M. Hayman, B. Shaughnessy, E. Johnson
2nd Row: H. Rovic, A. Quimby, P. Johnson, V. Packard, M. Cardinal, D. Lyons
1st Row: V. Kay, M. O'Shea, Miss Goldsmith, H. Houston, G. Mello, M. Locke

The Musts of the Class

Most Likely to Succeed	*HELEN HOUSTON*
Most Colorful Personality	*PHYLLIS JOHNSON*
Most Humorous	*MIRIAM HAYMAN*
Most Mischievous	*MIRIAM LOCKE*
Most Poised	*MIRIAM HAYMAN*
Most Versatile	*MARGARET O'SHEA*
Most Talkative	*MARY CARDINAL*
Best Natured	*PHYLLIS JOHNSON*
Best Dressed	*DOROTHEA LYONS*
Most Vivacious	*HELEN ROVIC*

Special Education Seniors

2nd Row: D. Parks, J. Preston, S. Lobacz, E. Teed, T. Blanchard, B. Parks
1st Row: M. Sullivan, R. Sheehan, V. Taylor, Miss Hoff, N. Canter, M. Smith, R. Preston

The Musts of the Class

Most Likely to Succeed	*STELLA LOBACZ*
Most Colorful Personality	*THELMA BLANCHARD*
Most Humorous	*MAURICE SMITH*
Most Mischievous	*MAURICE SMITH*
Most Poised	*JANE PRESTON*
Most Versatile	*STELLA LOBACZ*
Most Talkative	*JANE PRESTON*
Best Natured	*MARGARET SULLIVAN*
Best Dressed	*RICHARD SHEEHAN*
Most Vivacious	*BARBARA PARKS, VIRGINIA TAYLOR*

Junior Class Officers

R. Carney, Secretary; L. Newell, President; R. Viens, Vice-President; M. Twomey, Treasurer

Commercial Junior I

4th Row: N. Hymanson, H. Wall, J. O'Leary, M. Chornesky
3rd Row: M. Gradone, A. Anderberg, E. Donovan, R. Viens, M. Costello, P. Godfrey, N. Lynch
2nd Row: J. Desmond, N. Garber, P. Allen, H. Coffey, E. Burke, J. Lane, C. Alvezi, C. Hallett, M. Finn
1st Row: J. Bedard, M. Brown, Miss Cruttenden, W. Stanton, G. Gerrig, M. Murray

Commercial Junior II

4th Row: F. Kennis, E. Zeppernick, S. Quigg, E. Johnson, B. Harkins
3rd Row: V. Wagner, M. Watson, R. Kelley, J. Hassett, E. Pinder, L. Sieve, R. Zaccone
2nd Row: T. LoPorto, N. Reynolds, S. Logan, B. Hughes, L. Ricciardello, B. Weinerman, F. Seymour, L. Huttula, P. Smith
1st Row: M. McKenna, M. Twomey, R. Janes, Mr. Hardy, E. Slattery, D. Sakrison, C. Sullivan, R. Keyes

Junior High Juniors

4th Row: G. Foley, C. Crockwell, T. Reddy, J. Howard, M. Mael, A. Paoli

3rd Row: U. Lombard, M. O'Halloran, A. McNeil, M. Haverty, M. Teixeira, G. Bailey, E. Phelan

2nd Row: I. Gagnon, C. Melville, M. Kiley, M. Seigal, H. Locke, C. Santilli, R. McMullen, B. Staples, A. Cloon

1st Row: E. Dodge, M. Dandeneau, M. Fargo, Miss Harris, L. Connolly, M. Bailey, I. Mrose, M. Carey

Elementary Junior I

3rd Row: F. Farrell, E. Flynn, V. Rice, R. Gallant
2nd Row: P. Donahue, L. Abelson, G. Stacy, B. Moody, R. Cogswell, M. Hyde
1st Row: M. Traquair, E. Rose, V. Green, Mr. Whitman, I. Senger, H. Brownrigg

Elementary Junior H

3rd Row: H. O'Shea, M. Nissenbaum, B. Karp, E. Sullivan, G. McKeeman

2nd Row: M. Myers, H. Chrisomalis, B. Murphy, R. Carney, R. Sack, M. Connors, E. Pooler, R. DeSimone

1st Row: E. Thanos, L. Newell, Miss Porter, M. Gilhooly, N. Morandi, A. Driscoll

Sophomore Class Officers

E. Maloney, Treasurer; D. O'Neil, President; E. Thistle, Vice-President; S. Henderson, Secretary

Commercial Sophomores

4th Row: M. Langford, C. Fischer, R. Barry, C. Conlon, P. Roberts, W. Welch, J. Hancock, R. Toggerson, H. Cummings

3rd Row: R. Hajinlian, M. Shomo, V. Machaj, J. O'Shea, E. Murray, J. Pineault, E. Tenenbaum, V. Ribaudo, A. Klubock, E. Freedland, M. Lenihan

2nd Row: V. O'Neil, M. Kierce, E. Thompson, B. Sullivan, H. Alpers, C. Thomas, M. Sullivan, H. Hederson, C. O'Neil, M. Cantalupi, G. McKenney, L. Blacker

1st Row: M. McElaney, P. McGlynn, I. Sharp, R. Ahern, Miss Edwards, D. Frame, H. Thomas, A. Latorella, L. Dulgarian

Sophomore I

3rd Row: J. Murray, C. Scopa, A. Kimball, C. Kelley, E. Maloney, D. O'Neil, R. Murano, D. Flygare, N. Dewing, E. Mattos

2nd Row: D. Plant, C. Lappas, S. Slavit, G. McRae, R. Biddell, E. Thistle, M. Silver, C. Zetes, N. Fliegel, M. Dorr

1st Row: Sacota, H. Shore, F. Hosker, R. Gallant, Miss McGlynn, J. Capone, H. Donovan

Sophomore H

3rd Row: M. Glass, D. Harding, E. Morson, G. Hyland, B. McGregor, S. Hankins, M. Edwards, E. Clarkin

2nd Row: J. McKay, P. Haley, K. McKerrall, M. Lovett, M. Dalakis, E. Milton, A. Donovan, D. Eastman, M. Buckley

1st Row: M. Carbone, H. Cillis, B. Doran, Miss Perry, B. MacInnes, E. Jackson, M. Gagnon, M. Connors

Sophomore III

3rd Row: R. Rogers, S. Henderson, S. Ring, W. States, M. Bluestein, E. Pacifici

2nd Row: L. Francis, J. O'Brien, B. Thurlow, R. Joyce, M. Keegan, M. Welch, S. Saxe, C. Scalera, A. Aylward

1st Row: E. Nestor, B. Flaherty, E. O'Brien, N. Smith, Miss Wallace, E. Fahey, J. Ragozzino, F. Welch

Freshman Class Officers

L. Breen, Secretary; L. Fortin, President; R. O'Neil, Vice-President; B. Wolfson, Treasurer

Commercial Freshmen

4th Row: C. Mullaney, A. Garabedian, M. Royal, R. Moran, C. Levesque, H. Rose, B. Dandes, E. Estrich, E. Moseychuk, K. McCarthy, H. Godfrey, M. Ryan

3rd Row: M. Kelly, A. Conway, R. Ansaloni, J. Dwyer, E. LeBlanc, A. O'Neil, E. Volk, D. Hughes, B. Hastings, R. Jones, A. Osepchuk, M. Bernard

2nd Row: S. Morrissey, R. O'Rourke, W. Greene, P. Shea, W. Kay, R. Barbrick, R. Fitzgerald, J. Folsom, N. Amanti, M. Devir, B. Toby

1st Row: A. Connolly, E. Langford, E. McDermott, A. Manning, L. Fortin, Miss Roberts, M. Donovan, N. Smith, B. Walsh

Freshman F

4th Row: E. Brennan, R. Bradford, M. Donohue, A. Kulberg
3rd Row: A. Hiseler, E. Breen, G. Jackson, J. Hurley, E. Fargo, G. Driscoll, A. Dillon
2nd Row: A. Freni, M. Cunha, M. Enos, L. Breen, M. Constantine, L. Hayes, A. Leavitt, E. Gayton
1st Row: S. Goldberg, M. DeCotis, J. Callahan, E. Boyd, P. Graven, K. Costello, G. Hanley

Freshman H

3rd Row: P. Shrager, M. Roundy, J. Lee, R. O'Neil, D. Skinner, L. Trasher

2nd Row: P. Lynch, B. Quint, D. Moriarty, M. Murphy, C. Palmieri, I. McCauley, L. Tagariello

1st Row: M. Olsson, R. Murphy, J. Gilligan, Mrs. King, E. Mauriello, B. McGuinness

Freshman III

4th Row: E. Purciello, M. Gavin, L. Dormail, C. Williams, M. Simon, E. Murphy

3rd Row: B. Kerkorian, M. Izen, H. Sullivan, B. Wolfson, H. Kane, M. Richards, L. Brown

2nd Row: M. Grimes, L. Connors, M. Jackman, E. Prescott, B. Madow, I. Shannon, I. Clifford

1st Row: M. Gates, J. McLean, A. Connor, Miss Bunton, P. Hingston, L. Lovejoy, C. Maltzman

FEATURES

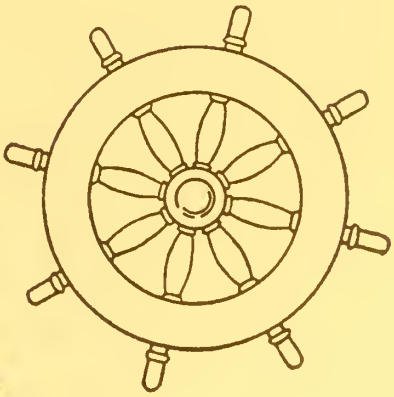

Junior Prom 1940

Snapshot Pictures

Snapshot Pictures

Snapshot Pictures

Snapshot Pictures

Snapshot Pictures

Snapshot Pictures

Class Day 1940

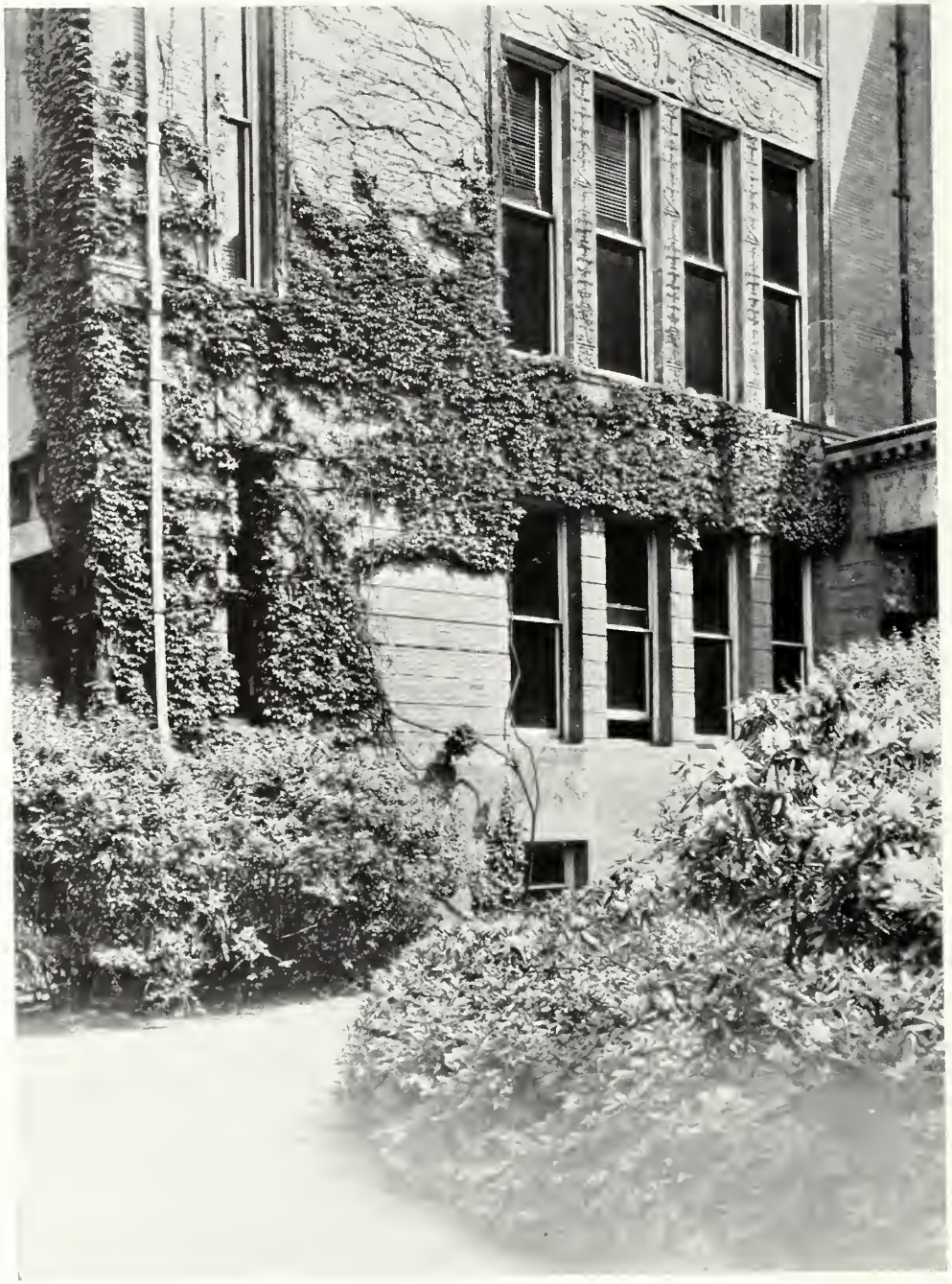

ORGANIZATIONS

Cooperative Council

3rd Row: E. Eynon, R. Janes, J. Preston, V. Taylor, J. Constantinidis, E. Chase, N. Smith, L. Breen
2nd Row: M. Gilhooly, L. Flynn, M. O'Shea, W. Mager, G. McKeeman, P. Hingston, H. Houston, M. Fossa, A. Manning
1st Row: G. Morey, Miss Wallace, Miss Bell, President Sullivan, K. O'Leary, R. Cogswell, E. Slattery

Officers of Cooperative Council

President
WILLIAM T. GIBBS

Vice-President
RUTH E. COGSWELL

Secretary
KATHLEEN M. O'LEARY

Treasurer
ESTHER J. SLATTERY

Chairmen Standing Committee

Social
RUTH EYNON

Finance
GEORGE MOREY

Assembly
MIRIAM THOMPSON

Auditing
JOHN CONSTANTINIDIS

General Welfare
MARGARET O'SHEA

Publicity
GORDON McKEEMAN

Clipper Staff

3rd Row: B. Parks, A. Rentoumis, S. Lobacz, J. Constantinidis, Miss Perry, B. Hourihan
2nd Row: E. Pike, V. Kay, J. Holloran, G. Morey, H. Houston, B. Shaughnessy, M. Caram
1st Row: Miss Burnham, V. Witham, T. Blanchard, M. Fossa, Mr. Rockett

Clipper Staff

Editor-in-Chief
THELMA BLANCHARD

Assistant Editor
MARY FOSSA

Associate Editors
JULIE HOLLORAN
EVELYN PIKE
BARBARA PARKS
ATHENA RENTOUMIS
BARBARA SHAUGHNESSEY

Business Manager
MILDRED CARAM

Advertising Manager
BERNICE HOURIHAN

Photography Editor
JOHN CONSTANTINIDIS

Literary Editor
VIRGINIA WITHAM

Art Editor
VIRGINIA KAY

Assistant Art Editors
HELEN HOUSTON
STELLA LOBACZ

Secretary
GEORGE MOREY

Faculty Advisers
PRESIDENT SULLIVAN
MISS BURNHAM
MISS PERRY
MR. ROCKETT

College Choir

2nd Row: M. Hyde, M. McKenna, M. Traquair, H. Brownrigg, G. Stacey, A. Rentoumis
1st Row: P. Smith, E. Flynn, E. Mattos, D. Flygare, B. Moody, A. Kulberg, J. Murray
At Piano: Mr. Woods

Commercial Council

3rd Row: B. Toby, P. Shea, D. Sakrison
2nd Row: M. Devir, A. Rentoumis, M. Langford, R. Polansky, C. Sullivan, M. Caram
1st Row: W. Welch, E. Burke, Treasurer; J. O'Leary, President; M. Linehan, Secretary; Mr. Sproul

Association for Childhood Education, S. T. C. Branch

4th Row: M. Lovett, M. Gilhooly, H. Brownrigg, B. Donahue, G. Stacey, B. Moody, E. Fargo, H. Chrisomalis, S. Lobacz, R. Sack, N. Morandi

3rd Row: E. Thanos, V. Taylor, F. Farrell, E. Flynn, A. Timms, J. MacLellan, L. Flynn, M. Edwards, B. Nestor, V. Green, A. Driscoll

2nd Row: J. Preston, M. Nissenbaum, I. Senger, G. Boyle, H. O'Shea, R. DeSimone, M. Sullivan, A. Riley, R. Preston, E. Rose, E. Gayton

1st Row: J. Callahan, M. Horgan, M. McAuliffe, Miss Bunton, M. Forbes, President, M. Squires, E. Dickson, E. Johnson

Book Club

3rd Row: M. Sullivan, L. Gagnon, V. Green
2nd Row: C. Maltzman, A. Paoli, H. Coffey, P. Allen, S. Lobacz, R. McMullen
1st Row: U. Lombard, E. Flynn, Secretary; Miss Harris, L. Sieve, Treasurer; E. Dodge, Vice-President; M. O'Halloran

Camera Club

3rd Row: B. Toby, M. Dalaklis, M. Royal, R. Moran, B. Sullivan, E. Thompson, W. Green, M. Kierce, C. O'Neil

2nd Row: M. Lovett, M. Gates, E. Fargo, E. Thistle, R. Murano, R. Joyce, E. McDermott, N. Smith

1st Row: W. Welch, H. Locke, Vice-President; M. Fargo, President; Mr. Whitman, C. Lappas, C. Conlon

Craft Club

3rd Row: L. Lovejoy, P. Hingston, D. Moriarty
2nd Row: P. Shrager, D. Parks, Miss Perry, G. Jackson, R. Bradford, M. Murphy
1st Row: D. Skinner, M. Smith, I. Senger, President; R. Sheehan, E. Thanos

Girls' Glee Club

4th Row: C. Palmieri, M. Mooney, J. McLellan, M. McAuliffe, M. Squires, C. Noonan, S. Henderson, R. Rogers, D. Flygare, H. Thomas, E. Breen, E. Estrich, L. Dulgarian, E. Prescott

3rd Row: M. Gavin, i. McCauley, B. Flaherty, L. Flynn, A. Stacey, A. Kulberg, G. Hanley, E. Moseychuk, C. Williams, A. Manning, N. Amanti, E. Morson, B. Thurlow, M. Grimes

2nd Row: E. Freedland, M. Glass, M. Horgan, M. Enos, A. Leavitt, E. Langford, B. Doron, H. Cillis, A. Osepchuk, G. Boyle, R. Ansaloni, A. Conway, L. Connors, J. McLean

1st Row: E. Clarkin, D. Eastman, J. McKay, Custodian; B. McInnes, Librarian; D. Frame, Secretary; Mr. Woods, R. Cogswell, Vice-President; B. Moody, Treasurer; E. Johnson, J. Murray, S. Goldberg

International Relations Club

3rd Row: E. Foley, M. McGarahan, P. Shea, C. Madian
2nd Row: E. Folan, J. Folsom, E. Pelley, M. Herman, G. Marques
1st Row: A. Heino, H. Wall, Vice-President; Miss Cruttenden, J. Lane, President; A. Connick, Secretary-Treasurer

John Burroughs Club

3rd Row: B. Madow, C. Zetes, M. Welch, C. Scopa
2nd Row: B. Nestor, J. Capone, Miss Goldsmith, R. Gallant, F. Hosker
1st Row: M. Edwards, E. Maloney, C. Kelley, Secretary; E. Pacifici, E. Fahey

Literary-Dramatic Club

3rd Row: E. LeBlanc, J. Dwyer, I. Sharp, M. Richards, W. Gibbs, B. Wolfson, G. McRae, R. Ahern, M. Donovan

2nd Row: E. Murphy, A. Connolly, P. McGlynn, A. Connor, B. Walsh, L. Hayes, E. Volk, L. Brown, A. Timms, M. Carbone

1st Row: M. Finn, Vice-President; E. Sullivan, Treasurer; Mr. Hardy, E. Dickson, President; N. Canter Secretary; H. Brownrigg

Log Staff

4th Row: J. Hassett, G. Gerrig, E. Levin, J. Holloran, R. Polansky, H. Coffey
3rd Row: M. Twomey, L. Huttula, M. Costello, G. McRae, J. Howard, H. Shumrak, H. O'Shea, C. Alvezi, G. Cooper, D. Carroll
2nd Row: M. Kavanagh, H. Thomas, E. Dodge, P. Godfrey, E. Tenenbaum, L. Connolly, U. Lombard, C. Madian, E. Chase
1st Row: L. Waldron, J. Preston, Editor; Miss Porter, Miss Edwards, J. Attridge, B. Simpson, P. Allen

Mathematics Club

4th Row: E. Rose, R. DeSimone, H. O'Shea, A. Driscoll
3rd Row: R. Sack, M. Kiley, H. Chrisomalis, G. Bailey, M. Bailey, M. Mael, M. Haverty, A. McNeil, C. Melville
2nd Row: E. Chase, E. Phelan, R. Carney, M. Carey, G. McKeeman, J. Attridge, I. Mrose, G. Malik, B. Karp, V. Rice
1st Row: L. Newell, H. Hughes, F. Farrell, L. Connolly, Vice-President; R. Beaucage, President; J. Herlihy, Publicity Director; M. Kavanagh, N. Morandi, M. Gilhooly

Pitman Debating Society

3rd Row: P. McGlynn, B. Weinerman, M. Richards, H. Sullivan, J. Attridge, H. Thomas, E. Donovan

2nd Row: M. Carbone, M. Costello, J. Howard, E. Maloney, R. Gallant, M. Finn, R. Ahern

1st Row: L. Waldron, V. Witham, Secretary-Treasurer; J. Preston, Vice-President; M. Smith, President; Miss McGlynn, R. Clancy

Travel Club

3rd Row: M. Brown, M. Wood, B. Weinerman, L. Huttula
2nd Row: D. Sakrison, E. Nelson, F. Kennis, R. Kelley, E. Donovan, J. Desmond
1st Row: M. Twomey, F. Seymour, Miss Ware, N. Reynolds, M. Stanley, R. Janes

Tri Mu

4th Row: M. Sullivan, B. Hastings, C. Hallett, C. Alvezi, D. Sakrison, F. Cirioni, E. Langford, R. Ansaloni, F. Seymour, A. Conway, C. O'Neil

3rd Row: V. Taylor, P. Allen, A. Manning, C. Thomas, D. Hughes, E. Estrich, E. Moseychuk, B. Murphy, L. Hill, R. Carney, H. O'Shea, A. Connolly, J. Bedard, R. Preston

2nd Row: A. Osepchuk, P. Godfrey, L. Blood, E. Nelson, A. Connick, C. Noonan, R. Kelly, E. Levin, E. Burke, C. Fischer, M. Langford, S. Morrissey

1st Row: H. Thomas, B. Hourihan, A. Rentoumis, Miss Roberts, R. Reynolds, President; J. Hassett, Vice-President; W. Mager, L. Huttula, M. Twomey R. Janes

M. A. A. & Men's Glee Club

5th Row: F. Hosker, J. O'Leary, M. Chornesky, L. Newell, J. Howard, W. Welch, G. Morey, E. Maloney, P. Smyrnios, R. O'Neil, H. Rose, C. Levesque, R. Gallant, C. Kelley, L. Fortin, J. Lee, H. Sullivan

4th Row: E. Thistle, H. Shumrak, M. Herman, W. Colbert, R. Sheehan, T. Reddy, J. Hancock, R. Clancy, P. Roberts, C. Crockwell, J. Capone, H. Locke, R. Biddell, M. Seigal, M. Richards, E. Van Patterson

3rd Row: W. Kay, R. Murano, G. McRae, B. Dandes, H. Donovan, N. Hymanson, R. Beaucage, R. Viens, M. Gradone, H. Wall, P. Shea, J. Folsom, E. Tenenbaum, M. Izen, G. McKeeman, S. Slavit, J. Lane

2nd Row: J. Pineault, J. O'Shea, E. Murray, Mr. Hardy, D. Parks, J. Attridge, Mr. Lowrey, J. Constantinidis, M. Smith, Mr. Rockett, C. Conlon, V. Ribaudo

1st Row: R. Fitzgerald, C. Zetes, B. Wolfson, W. Gibbs, H. Kane, R. Barbrick, N. Fliegel, W. Stanton, N. Lynch

ATHLETICS

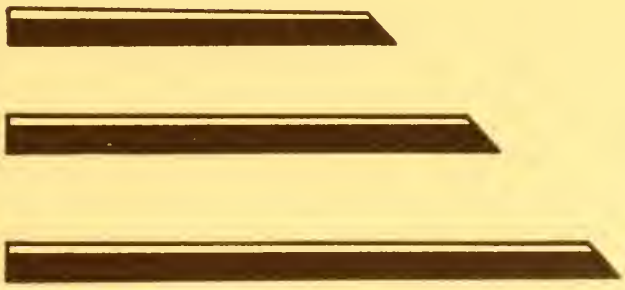

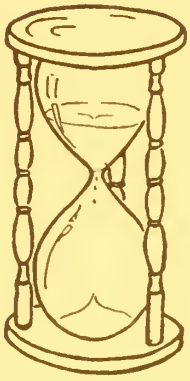

W. A. A. Executive Board

3rd Row: M. Carey, R. Carney, C. Scopa, H. O'Shea
2nd Row: M. Costello, M. Bailey, B. Moody, J. Hassett, E. Zeppernick, E. Sullivan
1st Row: N. Morandi, R. Reynolds, Mrs. King, E. Chase, M. Squires, J. McKay, M. Finn

President
ELEANOR CHASE

Vice-President
MARTHA SQUIRES

Secretary
RUTH REYNOLDS

Treasurer
EVELYN PIKE

Recording Secretary
MARGARET O'SHEA

Manager Team Sports
MARY FINN

Manager Individual Sports
BARBARA MOODY

Head of Basketball
JOAN HASSETT

Head of Hockey
NORMA MORANDI

Head of Soccer
LOUISE HILL

Head of Volleyball
MOLLY CAREY

Head of Softball
HELEN COFFEY

Head of Bowling
HELEN O'SHEA

Head of Dancing
MILDRED BAILEY

Head of Hiking
EDNA ZEPPERNICK

Orange Captain
JEAN McKAY

Brown Captain
EDNA SULLIVAN

Publicity Director
MARGARET COSTELLO

Senior Representative
LOUISE ANZUONI

Junior Representative
RITA CARNEY

Sophomore Representative
CLEMENTIA SCOPA

Advisers
MISS MIRA WALLACE
MRS. MARGARET C. KING

M. A. A. Activities

October	A Harvard-Yale day showed enthusiasm on both teams as the freshmen promised to be loyal rooters. Even when Harvard-Yale became Orange-Brown the spirit still remained—"A girl for every sport, a sport for every girl."
November	W. A. A.-M. A. A. sports night. The men enjoyed the evening even to the point of setting up pins for bowling.
January	W. A. A. semi-formal—the most popular activity of the year. The snowstorm added to the excitement of the evening as partners discovered that the decorations also depicted snow and snow men.
February	Salem-Lowell basketball sports day. We found that both colleges were equally skillful, as each reaped two victories.
March	A second sports night was held at which each girl invited a partner. Some were surprised to find that their partners were so adept at the sports.
May	Salem-Bridgewater individual sports day. Badminton, volleyball, and ping-pong held sway as enthusiastic players competed in the fun.
May	W. A. A. banquet. A fitting climax to a busy year with hopes and incentives for next year.

Modern Dance Group

2nd Row: R. Polansky, A. Connick, E. Pelley, M. Bailey, E. Sullivan
1st Row: M. McCarthy, A. Rentoumis, M. Shosterman, S. Garber

M. A. A. Executive Board

2nd Row: R. Viens, M. Gradone, G. McRae, R. Biddell, C. Levesque
1st Row: D. Parks, W. Stanton, J. Constantinidis, Mr. Lowrey, J. Attridge, J. Capone, M. Smith

President
JAMES F. ATTRIDGE

Vice-President
DANIEL PARKS

Secretary
JOHN CONSTANTINIDIS

Treasurer
MAURICE SMITH

Assistant Treasurer
JOHN PINEAULT

Freshman Representative
CLAUDE LEVESQUE

Sophomore Representative
EVERETT THISTLE

Junior Representative
HENRI WALL

Senior Representative
GEORGE MOREY

Co-Captains Basketball
DANIEL PARKS
HAROLD SHUMRAK

Manager Basketball
JOHN CONSTANTINIDIS

Co-Captains Baseball
MICHEAL GRADONE
RAYMOND VIENS

Manager Baseball
WILLIAM STANTON

Program Director
RICHARD BIDDELL

Adviser
MR. LOWREY

M. A. A. Activities

Intra-Mural

October	Freshman initation and the inauguration of pledge caps for the hapless underclassmen.
October-November	Introduction of six-man touch football to the intra-mural program. Exciting tournament captured by Commercial Juniors.
December	Annual ping-pong tournament under supervision of Dick Biddell. Acquisition of new ping-pong equipment by entrance fees for tournament.
February	Much-anticipated basketball tournament. Commercial Junior victorious for the third succesive year. Interest of entire student body at highest pitch since introduction of tournament in 1938.

Basketball

December 20	Thrill-laden contest with Gorham, followed by dinner dance. Mike Parabolis feature guest of evening.
January 24	Weekend trip to Maine. Contests with Farmington and Gorham. One victory and one defeat.
January 31	Bridgewater trip with large following of rooters. Salem's amazing second-half surge long to be remembered by all who witnessed contest. Telegram from Salem's No. 1 responsible.
March	Final tilt at Governor Dummer. Victory for Salemites. Nate Hymanson elected captain of next year's quintet immediately following contest.

Season Summary

Salem Teachers College	28	Keene	29
" " "	40	Fitchburg	55
" " "	21	Farmington	33
" " "	39	Farmington	41
" " "	34	Gorham	33
" " "	46	R. I. C. E.	57
" " "	36	Hyannis	51
" " "	30	Keene	45
" " "	34	New Britain	48
" " "	43	Gorham	31
" " "	23	Governor Dummer	16
Points for	374	Points against	439
Games won 3		Games lost 8	

Baseball

April-May	Nine-game schedule which finds Salem enjoying most sucessful season under leadership of co-captains Ray Viens and Mike Gradone.New uniforms add to color.
April 18	Resumption of M. A. A. alumni banquet after lapse of three years. Fine program enjoyed by large gathering of alumni and undergraduate athletes. Honored guests include Daniel Kelly, State Director of Physical Education and own own President Sullivan. Basketball game between alumni and Commercial Juniors, school champions, won by graduate quintet.

Basketball Team

3rd Row: J. O'Leary, Mr. Lowrey, J. Constantinidis
2nd Row: E. Van Patterson, R. Barbrick, J. Capone, T. Reddy, H. Wall, R. Clancy
1st Row: N. Hymanson, C. Levesque, D. Parks, Co-Captain; M. Chornesky, H. Shumrak, Co-Captain

Baseball Team

2nd Row: R. Biddell, R. Fitzgerald, E. Thistle, T. Reddy, M. Choznesky, J. Howard, C. Levesque, H. Shumrak, R. O'Neil, W. Stanton

1st Row: H. Wall, N. Hymanson, R. Viens; Co-Captain, M. Gradone, Co-Captain, J. Capone, C. Zetes

SALE
9

SALEM

DIRECTORY

Commercial Junior I

Allen, Phyllis G.	*5 Linden Street, Whitinsville*
Alvezi, Carolyn M.	*Harbor Street, Sandwich*
Anderberg, Alice H.	*6 Houston Street, Lynn*
Ball, Vernelle	*657 Western Avenue, Lynn*
Bedard, Jeannette E.	*404½ Jefferson Avenue, Salem*
Brown, Mary F.	*41 St. Gregory Street, Dorchester*
Burke, Elizabeth H.	*Forestdale*
Chornesky, Maurice	*16 Arlington Street, Lynn*
Coffey, Helen L.	*Coffin Street, West Newbury*
Cooper, Grace M.	*8 Elm Street, Chelsea*
Costello, Margaret G.	*50 West Chestnut Street, Wakefield*
Desmond, Josephine C.	*7 Duxbury Road, Mattapan*
Donovan, Elizabeth P.	*202 Market Street, Brighton*
Finn, Mary A.	*12 Cedar Street, Roxbury*
Garber, Nancy L.	*27 Harwood Street, Lynn*
Gerrig, Gladys	*284 Chestnut Street, Chelsea*
Godfrey, Pearl M.	*160 Chelmsford Street, Lowell*
Gradone, Michael B., Jr.	*44 West Street, Medford*
Hallett, Corinne E.	*326 Bolivar Street, Canton*
Hymanson, Nathan	*25 Blossom Street, Lynn*
Lane, John E.	*38 South Street, Rockport*
Lynch, Norman P.	*22 Glendale Street, Dorchester*
Murray, Marjorie F.	*2A Willow Avenue, Salem*
O'Leary, Joseph J.	*98 Elm Street, Charlestown*
Stanton, William R.	*3 Henry Street, Haverhill*
Viens, Raymond J.	*33 Broadway, Haverhill*
Wall, Henry L.	*79 Park Street, Lynn*

Commercial Junior II

Harkins, Barbara J.	*11 Savoy Road, Salem*
Hassett, Joan A.	*29 Benton Avenue, Great Barrington*
Hughes, Barbara E.	*57 Clinton Street, Fitchburg*
Huttula, Lydia M.	*13 Omena Street, Fitchburg*
Janes, Ruth	*293 Maple Street, Danvers*
Johnson, Elsie A.	*86 Agawam Street, Lowell*
Kelley, Rita F.	*32 Ridgeway Road, Medford*
Kennis, Frances A.	*54 King Street, Lawrence*
Keyes, Ruth G.	*50 Pine Street, Lowell*
Logan, Sandra	*15 Foster Street, Lynn*
Lo Porto, Theresa B.	*123 Washington Avenue, Chelsea*
McKenna, Madeline A.	*530 Pleasant Street, Holyoke*
Pinder, M. Elizabeth	*203 Lexington Street, East Boston*
Quigg, Sally M.	*41 Bartlett Street, Charlestown*
Reynolds, Norma K.	*10 Court Street, Newburyport*
Ricciardello, Louise C.	*64 Brooks Street, East Boston*
Sakrison, Doris E.	*182 Linwood Street, Lynn*
Seymour, Frances A.	*114 Myrtle Street, Lynn*
Slattery, Esther J.	*15 Gardner Street, Beverly*
Sieve, Lillian I.	*15 Rockaway Street, Lynn*
Smith, Pauline W.	*8 Mill Street, Charlestown*
Sullivan, Charlotte E.	*90 Aberdeen Avenue, Cambridge*
Twomey, Mary A.	*16 Amory Street, Lynn*
Wagner, Virginia	*56 Winter Street, Fall River*
Watson, Mary L.	*41 Harvest Street, East Lynn*
Weinerman, Beatrice	*7 Jennings Street, Lawrence*
Wood, Mary I.	*78 Hampshire Street, Lowell*
Zaccone, Rose C.	*17 Salem Street, Charlestown*
Zeppernick, Edna I.	*5 Lincoln Street, Winthrop*

Junior High Juniors

Bailey, Gertrude B.	*28 Winter Street, Medford*
Bailey, Mildred L.	*86 Park Street, West Lynn*
Carey, Marion R.	*3 Shepard Street, Marblehead*
Cloon, Arline E.	*429 Eastern Avenue, Lynn*
Connolly, C. Louise	*98 Boston Street, Salem*
Crockwell, Charles L.	*75 Wicklow Avenue, Medford*
Dandeneau, Mary C.	*731 Chestnut Street, North Andover*
Dodge, Evelyn	*13 Blaisdell Terrace, Ipswich*
Fargo, Maryalice	*15 Hatch Road, West Medford*
Foley, Gertrude M.	*81 Falcon Street, East Boston*
Friedman, Bernice	*26 Sherman Street, Beverly*
Gagnon, Louise M.	*13 Pratt Avenue, Beverly*
Haverty, Marjorie	*27 Essex Street, Salem*
Howard, John C.	*22 Hurlcroft Avenue, Medford*
Kiley, Mary C.	*153 Court Road, Winthrop*
Locke, Herbert	*54 Heard Street, Chelsea*
Lombard, Ursula M.	*62 East Street, Ipswich*
Mael, Mildred E.	*Village Street, Millis*
McMullen, Rita	*9 Court Street, Medford*
McNeil, Anne F.	*104 Linden Street, Salem*
Melville, Catherine	*28 Lowell Street, Lynn*
Mrose, Irene C.	*42 Prosper Street, Malden*
O'Halloran, Mary C.	*17 Cedar Cliff Terrace, Medford*
Paoli, Anne C.	*9 Forest Avenue Court, Plymouth*
Phelan, Eilleen F.	*64 Mason Street, Salem*
Reddy, Thomas F.	*25 School Street, Salem*
Santilli, Chester W.	*15 Montrose Street, Everett*
Seigal, Morris	*84 Addison Street, Chelsea*
Staples, Barbara	*18 Western Avenue, Beverly*
Teixeira, Marie E.	*23 Chipman Street, Dorchester*

Elementary Juniors

Abelson, Lillian	*34 West Seldon Street, Mattapan*
Brownrigg, Helen R.	*15 Kimball Street, Cambridge*
Cashman, Mary J.	*59 Kent Street, Newburyport*
Cogswell, Ruth E.	*Cedar Street, Wenham*
Donahue, Patricia	*15 Hazel Street, Haverhill*
Farrell, Frances T.	*9 Whittier Avenue, Amesbury*
Flynn, Elaine F.	*925 Humphrey Street, Swampscott*
Gallant, A. Ruth	*36 Hudson Street, Lynn*
Green, Virginia H.	*10 Lambert Avenue, East Lynn*
Hyde, Margaret E.	*75 Hillside Avenue, Melrose*
Linden, Virginia M.	*9 Hillcrest Circle, Swampscott*
Moody, Barbara A.	*3 Sheridan Road, Swampscott*
Rice, Vera	*155 Union Street, Everett*
Rose, Eleanor M.	*149 Lowell Street, Somerville*
Senger, Irene E.	*13 Vineyard Street, Danvers*
Stacey, Grace	*114 Antrim Street, Cambridge*
Traquair, Margaret G.	*231 North Forest Street, Melrose*

Elementary Junior II

Carney, Rita M.	*36½ Lynn Street, Peabody*
Chrisomalis, Helen	*41 Sagamore Street, Lynn*
Conners, Mary E.	*18 Hampshire Street, Danvers*
De Simone, Rose M.	*16 Suffolk Court, Lynn*
Driscoll, Andrea	*101 Glen Street, Somerville*
Gilhooly, Mary J.	*12 Harvard Street, Somerville*
Karp, Bessie	*39 Leach Street, Salem*
McKeeman, Gordon B.	*49 Burrill Avenue, East Lynn*
Morandi, Norma M.	*22 Austin Street, Somerville*
Murphy, Beatrix A.	*9 Central Avenue, Danvers*
Myers, Mildred E.	*145 Cottage Avenue, Chelsea*
Newell, Lawrence	*37 West Street, Malden*
Nissenbaum, Mathilda	*8 Hanson Avenue, Somerville*
O'Shea, Helen G.	*559 Eastern Avenue, Lynn*
Pooler, Eleanor	*9 Williams Street, Salem*
Sack, Ruth A.	*79 Beacon Hill Avenue, Lynn*
Sullivan, Edna C.	*1 Hollis Park, Cambridge*
Thanos, Eva	*31 Summer Street, Gloucester*

Commercial Sophomores

Ahern, Regina M.	*52 Wyman Terrace, Arlington*
Alpers, Harriet R.	*22 Summitt Avenue, Salem*
Barry, Robert E.	*16 Wickfield Court, Everett*
Blacker, Lillian G.	*55 Brookledge Street, Roxbury*
Cantalupi, Mary R.	*82 Bradford Street, Everett*
Conlon, Charles R.	*5 Morrill Place, Lynn*
Cummings, Helen P.	*55 Avalon Road, West Roxbury*
Dulgarian, Lucy	*Woodbine Court, Chelmsford*
Fischer, Constance D.	*3 Holly Street, Salem*
Frame, Dorothy F.	*200 Osgood Street, North Andover*
Freedland, Estelle	*203 Shirley Street, Winthrop*
Hajinlian, Rosa L.	*60 Addison Street, Chelsea*
Hancock, John H.	*30 Boston Avenue, Somerville*
Hederson, Helen M.	*45 Crescent Avenue, Chelsea*
Kierce, Mary E.	*98 Cosgrove Street, Lowell*
Klubock, Ann T.	*163 Dawes Street, Lawrence*
Langford, Mary C.	*1017 Washington Street, Lynn*
Latorella, Angela J.	*18 Josephine Street, Dorchester*
Lenihan, Madeline R.	*11 Wesley Street, Somerville*
Machaj, Victoria A.	*21 Estes Street, Ipswich*
McElaney, Mary M.	*34 Washington Street, Charlestown*
McGlynn, C. Priscilla	*88 McKay Street, Beverly*
McKenney, Gladys A.	*55 Autumn Street, Lynn*
Murray, Eugene I.	*26 Gibbens Street, Somerville*
O'Neil, Claire T.	*160 Rimmon Avenue, Chicopee*
O'Neil, Virginia G.	*22 Vista Street, Malden*
O'Shea, John P.	*12 Fuller Street, Lynn*
Pineault, John L.	*145 Fort Avenue, Salem*
Ribaudo, Vincent J.	*211 Princeton Street, East Boston*
Roberts, Paul N.	*61 Ashland Street, Newburyport*
Sharp, Irene M.	*74 Green Street, Charlestown*
Shomo, Mary T.	*173 Andover Street, Lawrence*
Sullivan, Barbara R.	*12 Campo Seco Street, Lawrence*
Sullivan, Mary E.	*583 Robeson Street, Fall River*
Tenenbaum, Edward	*12 Lafayette Park, Lynn*
Thomas, Christine	*18 Geneva Street, Salem*
Thomas, Helen	*18 Geneva Street, Salem*
Thompson, Evelyn E.	*51 Winthrop Avenue, Lawrence*
Toggerson, Ruth B.	*22 Collins Street, Amesbury*
Welch, William H.	*29 Porter Street, Beverly*

Sophomore I

Biddell, Richard G.	*19 Wheelwright Road, Medford*
Capone, John D.	*15 South Cambridge Street, Revere*
Conway, Marie L.	*30 Andrews Street, Salem*
Dewing, Norma M.	*472 Essex Street, Lynn*
Donovan, Howard L.	*7 Long's Court, Amesbury*
Dorr, Mildred	*19 North Street, Haverhill*
Fliegel, Norris E.	*39 Front Street, Beverly*
Flygare, Dorothy B.	*312 Main Street, Gloucester*
Gallant, Robert A.	*9 Olive Street, Revere*
Hosker, Francis M.	*8 Warren Street, Lynn*
Kelley, Carroll W.	*77 Green Street, Lynn*
Kimball, Aileen E.	*39 Gage Street, Lynn*
Lappas, Charles	*7 Tracey Street, Peabody*
Lospennato, Ledo	*58 Prospect Avenue, Revere*
Maloney, Edward W.	*31 Wave Avenue, Wakefield*
Mattos, Eleanor A.	*6 Abbott Road, Gloucester*
McRae, Gordon J.	*52 Maple Street, South Hamilton*
Murano, Raymond S.	*82 Fifth Street, Chelsea*
Murray, Jeanne M.	*31 Grant Road, Swampscott*
O'Neil, Daniel J.	*1 Lexington Square, East Boston*
Plant, Doris M.	*281 Highland Avenue, Somerville*
Sarota, Molly	*26 Garland Street, Lynn*
Scopa, Clementia L.	*359 Boston Avenue, Medford*
Shore, Helen	*18 Walden Street, Revere*
Silver, Myer	*24 Florence Avenue, Revere*
Slavit, Saul B.	*88 Maverick Street, Chelsea*
Sweeney, Julia A.	*27 Johnson Street, Newburyport*
Thistle, Everett G.	*192 Springvale Avenue, Everett*
Zetes, Christie N.	*185 Franklin Street, Lynn*

Sophomore II

Biggar, Helen L.	*14 Hayes Avenue, Revere*
Buckley, Margaret M.	*17 Mt. Vernon Street, Somerville*
Carbone, Marguerite T.	*47 Waite Street, Revere*
Cillis, Helen F.	*432 Revere Street, Winthrop*
Clarkin, Eileen P.	*168 Bridge Street, Salem*
Connors, Mary J.	*5 Howland Street, Cambridge*
Cybush, Frances	*50 Nahant Avenue, Revere*
Dalaklis, Mary	*52 Linwood Street, Somerville*
Donovan, Alice M.	*122 Boston Street, Salem*
Doran, Blanche M.	*58 Essex Street, Salem*
Eastman, Dorothy H.	*2 Pleasant Avenue, Danvers*
Edwards, Marjorie C.	*85 Fern Road, Medford*
Gagnon, Mildred I.	*School Street, Salisbury*
Glass, Muriel J.	*24 County Road, Everett*
Guidara, Nicholas	*19 Astor Street, Lynn*
Haley, Patricia A.	*24 Quincy Street, Malden*
Hankins, Silvie M.	*86 Waverly Street, Everett*
Harding, Dorothy F.	*12 Beach Street, Revere*
Hyland, Gladys E.	*22 Pickett Street, Beverly*
Jackson, Elizabeth M.	*64 Park Street, Danvers*
Kelley, Ruth B.	*36 Rand Street, Lynn*
Lovett, Mary F.	*594 Cabot Street, Beverly*
MacGregor, Beth	*3 Elsie Street, Malden*
MacInnes, Barbara E.	*31 Read Street, Winthrop*
McKerrall, Katherine M.	*41 Marie Avenue, Everett*
McKay, Jean C.	*East Orchard Street, Marblehead*
Milton, Ella M.	*18 Union Street, Newburyport*
Morson, Edith	*Howard Street, Wenham*
Weinstein, Sidney	*91 Bellingham Street, Chelsea*

Sophomore III

Aylward, Alice L.	*1117 Saratoga St., Orient Hts., E. Boston*
Bluestein, Marion H.	*42 Grape Street, Malden*
Burwen, Alta M.	*10 Hazelmere Road, Roslindale*
Fahey, Eleanor	*10 Blaisdell Terrace, Lynn*
Flaherty, Barbara	*20 Baker Road, Everett*
Francis, Lena	*Gifford Road, North Westport*
Henderson, Shirley J.	*111 Oxford Avenue, Ward Hill*
Joyce, Ruth T.	*22 Highland Street, Wakefield*
Keegan, Marie E.	*91 Boxford Street, Lawrence*
Mulligan, Margaret A.	*21 Sea View Avenue, Revere*
Nestor, Elizabeth	*41 Ridgeway Road, Medford*
O'Brien, Elizabeth	*75 Beacon Street, Chelsea*
O'Brien, Jean	*18 River Street, Arlington*
Pacifici, Elvira E.	*77 Sycamore Street, Somerville*
Ragozzino, Josephine	*9 Willard Avenue, Medford*
Ring, Shirley	*164 Allston Street, Allston*
Rogers, Ruth L.	*344 Maple Street, Lynn*
Saxe, Sylvia	*83 Boylston Street, Malden*
Scalera, Carmine M.	*20 Cantillion Street, Lawrence*
Smith, Natalie I.	*50 Gertrude Street, East Lynn*
States, Winnifred M.	*80 Windsor Street, Roxbury*
Thurlow, Barbara E.	*528 Maple Street, Hathorne*
Welch, Frances A.	*921 Broadway, Somerville*
Welch, Marion	*127 Josephine Avenue, Somerville*

Commercial Freshman

Amanti, Natalie M.	*50 Wheeler Street, Lynn*
Ansaloni, Rose M.	*37 Broad Street, Salem*
Barbrick, Raymond	*7 Bow Street, Salem*
Bernard, Margaret	*53 Carroll Street, Chelsea*
Connolly, Aileen	*476 Lafayette Street, Salem*
Conway, Alice	*59 Broad Street, Salem*
Dandes, Benjamin	*75 Aborn Street, Peabody*
Devir, Mary	*5 Arcola Street, Malden*
Donovan, Mary E.	*811 Hale Street, Beverly Farms*
Dwyer, Jean	*106 Rockaway Street, Lynn*
Estrich, Edith	*9 Foster Street, Lynn*
Fitzgerald, Robert	*19 Clovelly Street, Lynn*
Folsom, John R.	*11 Mt. Vernon Street, Salem*
Fortin, Lawrence	*10 Chase Street, Salem*
Garabedian, Anna	*33a Hancock Street, Somerville*
Giordano, Margaret	*1 Greystone Road, Marblehead*
Godfrey, H. Elizabeth	*17 Safford Street, Hyde Park*
Greene, Winifred	*200 School Street, Watertown*
Hastings, Barbara	*118 Summit Street, Clinton*
Hughes, Dorothy	*1167 High Street, Westwood*
Jones, Roberta	*King Street, Falmouth*
Kay, Wesley K.	*12 Gerring Road, Gloucester*
Kelley, Marian T.	*17 Whidden Street, Lowell*
Langford, Eileen	*1017 Washington Street, Lynn*
LeBlanc, Eva	*36a Clark Street, Danvers*
Levesque, Claude	*16 Willow Avenue, Salem*
Manning, Alice R.	*31½ Dunlap Street, Salem*
McCarthy, Katherine	*33 Edgehill Road, Winthrop*
Moran, Rita	*42 Montrose Street, Somerville*
Morrissey, Shirley	*59 South Main Street, South Deerfield*
Mosychuk, Eva	*36 Whiting Street, Lynn*
Mullaney, Carol P.	*49 Vinal Avenue, Somerville*
Noonan, Cecilia	*95 Allerton Street, Lynn*
O'Neil, Alice P.	*34 Westchester Street, Lowell*
O'Rourke, Rose M.	*290 Huron Avenue, Cambridge*
Osepchuk, Anne	*43 Aborn Street, Peabody*
Rose, Herbert M.	*8 Cliff Street, Salem*
Royal, Marguerite R.	*150 Agawam Street, Lowell*
Ryan, Margaret L.	*139 Perkins Street, Somerville*
Shea, Paul A.	*12 Arthur Street, Beverly*
Smith, Norma E.	*16 Pine Street, Arlington*
Toby, Bernice	*11 Messervy Street, Salem*
Volk, Edna	*91 Hanover Street, Lynn*
Walsh, Barbara M.	*36 Broad Street, Newburyport*

Freshman I

Anketell, Elizabeth	*168 Lynnfield Street, Peabody*
Boyd, Elaine	*101 Maple Street, East Lynn*
Bradford, Rose	*99 Heath Street, Somerville*
Breen, Elizabeth	*15 Cushing Avenue, Belmont*
Breen, Lucille	*717 East Second Street, South Boston*
Brennan, Eleanor	*32a Briggs Street, Salem*
Callahan, Jean	*73 St. Andrew Road, East Boston*
Constantine, Muriel	*34 Hathorne Street, Salem*
Costello, Kathleen	*171 Trenton Street, East Boston*
Cunha, Marie	*12 Magnus Avenue, Somerville*
DeCotis, Malvina	*9 Bell Street, Danvers*
Deleo, Frances	*26 Shute Street, Everett*
Dillon, Althea	*70 Lowe Street, Revere*
Donahue, Mary	*117 Farnham Street, Lawrence*
Driscoll, Grace	*276 Turnpike Street, North Andover*
Enos, Margaret	*107 Seventh Street, Cambridge*
Fargo, Elizabeth	*15 Hatch Road, West Medford*
Freni, Antoinette	*85 Hancock Street, Cambridge*
Gayton, Electa	*588 Second Street, Everett*
Goldberg, Shirley	*79 Deering Road, Mattapan*
Graven, Phyllis	*1217 North Shore Road, Revere*
Hanley, Grace	*Block House Square, Salem*
Hayes, Louise	*507 Central Street, Saugus*
Hiseler, Audrey	*36 Newhall Street, Saugus*
Hurley, Jane	*20 Park Street, Wakefield*
Jackson, Grace	*64 Park Street, Danvers*
Kulberg, Anna	*8 Northern Avenue, Beverly*
Leavitt, Anna	*102 Marlborough Street, Chelsea*

Freshman II

Gilligan, Joan	*168 North Street, Salem*
Lee, John J.	*73 Ocean Avenue, Salem*
Lynch, Phyllis	*61 Brackenbury Street, Malden*
Magwood, Ardelle	*27 Stone Avenue, Somerville*
Mauriello, Edna	*99 Bellingham Avenue, Revere*
McCauley, Irene	*61 Shurtleff Street, Chelsea*
McGuinness, Barbara	*10 Malden Street, Everett*
Mooney, Marguerite	*31 Crescent Street, Cambridge*
Moriarty, Dorothy	*57 Franklin Street, Lynn*
Murphy, Mary	*75 Randolph Street, Arlington*
Murphy, Rita	*144 Sumner Street, Somerville*
Olsson, Madeline	*18 Forrester Street, Salem*
O'Neil, Robert E.	*1 Lexington Square, East Boston*
Palmieri, Cecilia	*458 Meridian Street, East Boston*
Quint, Beatrice G.	*55 Lee Street, Cambridge*
Roundy, Marion E.	*26 Federal Street, Beverly*
Shrager, Phyllis	*113 Hampshire Street, Lawrence*
Skinner, Dorothy	*257 Lowell Street, Arlington Heights*
Smith, Etta M.	*10 Floyd Street, Everett*
Stacey, Alice L.	*114 Antrim Street, Cambridge*
Tagariello, Lucy	*537 Sumner Street, East Boston*
Whipple, Jean M.	*4 Upland Road, Beverly*
Zide, Hilda	*23 Harwood Street, Lynn*

Freshman III

Brown, Louise M.	*11 School Street, Beverly*
Clifford, Irene A.	*88 Arlington Avenue, Charlestown*
Conner, Abigail K.	*149 Bellingham Avenue, Beachmont*
Connors, Louise P.	*8 Dunlap Street, Salem*
Dormail, Louise	*123 Oakland Street, Malden*
Fredrickson, Elinor A.	*136 Eastern Avenue, Gloucester*
Gates, Marion	*7 Reynolds Avenue, Chelsea*
Gavin, Mary	*57 Gardner Street, Peabody*
Grimes, Mildred M.	*10 Jackson Street, Saugus*
Hingston, Priscilla A.	*250 Washington Street, Peabody*
Izen, Morris	*32 Watts Street, Chelsea*
Jackman, Marjorie	*59 Washington Street, Newburyport*
Kane, Harry S.	*14 Mt. Pleasant Place, Lynn*
Kelley, Jane	*11 Stevens Street, Malden*
Kerkorian, Beatrice	*51 Merrimac Street, Newburyport*
Lovejoy, Lillan	*78 Bradstreet Avenue, Danvers*
Madow, Bella F.	*126 Bloomingdale Street, Chelsea*
Maltzman, Charlotte	*33 Franklin Street, Chelsea*
McLean, Jean E.	*7 Beauport Avenue, Gloucester*
Murphy, Elizabeth C.	*1871 Columbus Avenue, Roxbury*
Prescott, Evelyn	*14 Edgemere Road, Lynn*
Purciello, Edith	*70 Homer Street, East Boston*
Richards, Milton	*37 Ware Street, Lowell*
Shannon, Irene	*210 Adams Street, Malden*
Simon, Margaret	*29 Mayo Street, Boston*
Singleton, Ann	*38 School Street, Manchester*
Sullivan, Herbert W.	*26 Atkinson Street, Lawrence*
Williams, Charlotte	*25 Summer Street, Wakefield*
Wolfson, Bernard	*1737 North Shore Road, Revere*

Faculty Directory

SULLIVAN, EDWARD A.	16 Pond View Road, Arlington
BADGER, MARIE	19 Frederick Street, Framingham
BELL, LUCY	36 Central Street, Beverly
BUNTON, L. GERTRUDE	63 Washington Avenue, Cambridge
BURNHAM, GERTRUDE	296 Lafayette Street, Salem
CRUTTENDEN, FLORENCE	18 Raymond Avenue, Salem
DONER, CHARLES E.	43 Scotland Road, Reading
EDWARDS, ALICE H.	9 Temple Court, Salem
FLANDERS, VERNA B.	11 Puritan Road, Swampscott
GOLDSMITH, GERTRUDE	12 Lincoln Street, Manchester
HARDY, ROGER	35 Harrison Avenue, Swampscott
HARRIS, MAUDE L.	224 Lafayette Street, Salem
HOFF, LILLIAN M.	117 Lafayette Street, Salem
KING, MARGARET C.	95 Prescott Street, Cambridge
LOWREY, LAWRENCE	349 Pleasant Street, Malden
McGLYNN, EDNA M.	88 McKay Street, Beverly
PERRY, FLORENCE G.	303 Lafayette Street, Salem
PORTER, CAROLINE E.	254 Lafayette Street, Salem
ROBERTS, ELIZABETH	9 Temple Court, Salem
ROCKETT, RICHARD H.	6 Oak Circle, Marblehead
SPROUL, A. HUGH	132 Asbury Street, South Hamilton
STONE, MILDRED B.	18 Raymond Avenue, Salem
WALLACE, MIRA	27 Linden Street, Salem
WARE, AMY E.	8 Pierce Street, Marblehead
WHITMAN, WALTER G.	10 Naples Road, Salem
WOODS, C. FRANCIS	28 Elsmere Avenue, Lynn
CLARK, ANN K.	8 Bowden Street, Marblehead
O'KEEFFE, MARY M.	8 Grove Street, Salem

MOODY, GEORGE FALLOWS	3 Sheridan Road, Swampscott
BARLOW, ELIZABETH R.	24 Savoy Road, Salem
CAMBRIDGE, DORIS A.	14 Hemenway Road, Salem
JAMES, M. ELIZABETH	162 North Street, Salem
KNIGHT, E. VERA	27 Stephen Street, Lynn
LITTLE, GEORGE W.	96 Oakwood Street, Lynn
MUNYAN, VIOLA I.	452 Lafayette Street, Salem
PERHAM, MARY	266 Lafayette Street, Salem
ROUNDS, HAZEL E.	452 Lafayette Street, Salem
SMALL, ESTHER L.	29 Franklin Street, Marblehead
TUCKER, SYBIL I.	303 Lafayette Street, Salem
WADE, MARY F.	40 Buffum Street, Salem
WALKER, ELEANOR E.	284 Lafayette Street, Salem

WHEN YOU TEACH GREGG SHORTHAND YOU ALSO RECEIVE GREGG SERVICE

The local Gregg representative visits you from time to time. He is qualified to aid the teacher of commercial education, and will gladly do so when requested. In the Gregg offices there are additional authorities in the field of business education who will give you free counsel on special problems that may arise.

A wealth of methods materials, supplementary texts, and tests enable you to teach Gregg Shorthand with just the results that you seek. In a similar manner, Gregg texts and Gregg service represent leadership in such other business subjects as typewriting, secretarial and office practice, introductory business, business English, business arithmetic, business law, salesmanship, retailing, economics, and bookkeeping.

The combination of Gregg textbooks, Gregg teaching aids, and Gregg service insures your teaching success in business education.

THE GREGG PUBLISHING COMPANY

New York - Chicago - San Francisco - Boston

Toronto - London - Sidney

EMPIRE
CLOTHING CO.

133 ESSEX STREET, SALEM

Quality clothes that have the faculty of making fast friends.

STROMBERG'S

NAUMKEAG TRUST COMPANY

SALEM, MASS.

THE OLDEST BANKING INSTITUTION IN SALEM

Member of the Federal Insurance Corp. and the Federal Reserve System.

BEST WISHES FOR YOUR SUCCESS

CLASS OF "41"

Why not let us serve you individually

YOUR BOOK STORE

COMPLIMENTS OF

THE
LUNCH COUNTER

EATON the DRUGGIST

SALEM — CLIFTON — SWAMPSCOTT

ROGER CONANT

CO-OPERATIVE BANK

256 ESSEX STREET
SALEM. MASS.

SAVE FIRST — THEN SPEND

THE GRACE M. ABBOTT TEACHERS' AGENCY

Grace M. Abbott, Manager

120 BOYLSTON STREET — BOSTON, MASS.

Member National Association of Teachers' Agencies

A Folsom Engraving
Makes a Good Impression

ENGRAVERS FOR
THE CLIPPER

FOLSOM ENGRAVING COMPANY

212 SUMMER STREET — BOSTON, MASS.

COMPLIMENTS OF

CRESSEY DOCKHAM
& CO., INC.

Distributors of

LESLIE FOOD PRODUCTS

J. I. PORTER

GROCERIES and PROVISIONS

11 Leach St. Salem, Mass.

"Don't Muddle Through Life"

Everyone should formulate and adopt with all his will a definite financial plan for life.

—WE WELCOME YOUR ACCOUNT—

SALEM FIVE CENT SAVINGS BANK

210 Essex Street — Salem, Mass.

WILLIAM T. WALKE
& SONS, INC.

FLORISTS

143-145 Loring Avenue

Choice flowers for all occasions

Phone 380-381 Salem, Mass.

M. H. BAKER

FEMININE APPAREL

181 ESSEX STREET

Opposite Paramount Theatre

Phone 4391 Salem, Mass.

COMPLIMENTS OF

WHITING'S MILK

Salem Co-operative Bank

71 Washington St. Salem, Mass.

Cor. Church St.

Rent, Like Youth, Never Returns
Own Your Own Home

Save Systematically
Shares Always on Sale

COMPLIMENTS OF

HYTRON CORPORATION

MANUFACTURERS OF RADIO
TUBES SINCE 1921

COMPLIMENTS OF

HOODS ICE CREAM

SERVED AT THE SCHOOL CAFETERIA

ROOKS-FURRIER, INC.

SALEM

LYNN

LAWRENCE

Reed Teachers' Agency

120 BOYLSTON STREET
BOSTON

"We place teachers all over the U. S."

Fred Reed — Owner

J. B. HENSHAW & SON, Inc.

SALEM, MASS.

MILK — CREAM

COMPLIMENTS OF

THE NAUMKEAG STEAM COTTON COMPANY

YOUR FUTURE

Will be what YOU make it—

Success is not attained quickly,

It is won by Diligence and Thrift.

Lay the foundation now—

Start a Savings Account today.

SALEM SAVINGS BANK

"THE BANK WITH THE CHIME CLOCK"

LUTHER WITHAM, Inc.

CATERERS

441-447 Chatham Street

Lynn, Massachusetts

Salem Teachers College Caterer

Telephone Lynn 2-5581

ROPES DRUG COMPANY

Courteous and Efficient Service — Quality Products — Low Prices

SALEM (4 Stores) — BEVERLY — PEABODY — DANVERS

CLASS RINGS

PRIZE TROPHIES

PARTY FAVORS

AND

GIFTS FOR EVERY OCCASION

DANIEL LOW'S

IN SALEM

(JEWELERS IN SALEM SINCE 1867)

HUNG'S
FOOD PRODUCTS, INC.

Makers and Distributors of

HUNG'S CHOP SUEY
AND CHOW MEIN

BOSTON, MASSACHUSETTS

FRIEND BROTHERS
INC.

BETTER LAYOUT — BETTER PRINTING

ACME PRINTING COMPANY, Inc.

PRINTERS AND PUBLISHERS

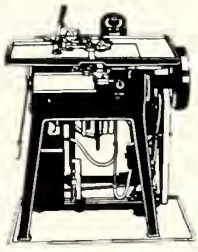

Complete
Up-to-Date
Printing

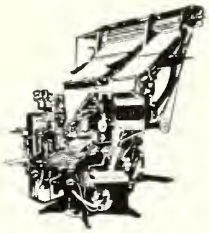

EVERETT — MASSACHUSETTS

A. M. CHURCHILL, REPRESENTATIVE

Waid Studio

18 NEWBURY STREET

BOSTON, MASSACHUSETTS

SCHOOL AND COLLEGE PHOTOGRAPHERS

Completely equipped to render the highest quality craftsmanship and an expedited service on both personal portraiture and photography for college annuals.

(PHOTOGRAPHERS TO THE CLASS OF 1941)

(PATRONS MAY OBTAIN DUPLICATES AT ANYTIME)